Latest Wire News
FURNISHED BY
Universal Service
COMPLETE REPORT EACH MORNING

RICHMOND RECORD HERALD
A RICHMOND PAPER FOR RICHMOND PEOPLE

The Weather
SAN FRANCISCO AND BAY REGION
Fair and moderate except cloudy in early morning.

VOL. XXIII, No. 388. RICHMOND, CALIFORNIA WEDNESDAY SEPT. 17, 1924 PRICE THREE CENTS

NINE KILLED IN BIG EXPLOSION

PASTOR HELD ON ATTEMPTING TO BRIBE CHARGE

Bound Over Under $500 Bonds By Justice of Peace At Hanford

GREW OUT OF SPEEDING

Rev. Fields Denies Any Effort Made at Bribery At Accused

(By Universal Service)

HANFORD, (Cal.) Sept. 16.—Rev. Guy Fields, pastor of the Temple of the Lord, was held for trial here today by Justice of the Peace McClennan under $500 bonds on the felony charge of attempting to bribe Justice of the Peace Irwin, of Armona.

The bribery charge, which grew out of the pastor's arrest for speeding, has created a sensation throughout the county. Reverend Fields had no attorney and pleaded his own case in court, holding an open Bible in his hand. Several of his congregation sat in the courtroom with their hands folded as though in silent prayer.

Fields, who has owned a small ranch near Armona for about a year, was arrested by Traffic Officer Overstreet in Armona and charged with traveling at 35 miles an hour in town limits. Overstreet testified in today's trial that Fields offered at the time of his arrest to pay Overstreet any fine, which the latter refused, declaring he could not accept money and the case must go to court.

Justice Irwin testified that Fields came into his court on September 10 and pleaded guilty and was fined $30.

When the Rev. Fields departed he left a $10 bill in Irwin's hand. Later Irwin made another appointment to see Fields and arranged to have District Attorney McKay, undersheriff Walker and Constable Dallby within hearing. Then Irwin said he asked Fields if the $10 was to pay on the fine and Fields replied:

"No. That is for you. Keep it. Sorry I haven't any more. Consider the case according to the status and it will be all right."

Irwin testified that he told Fields "I came into the office clean and cannot accept bribes." Whereupon, he said Fields insisted upon his accepting the money.

At this juncture the officers stepped out of their place of concealment and arrested Field for bribery.

In his defense the Reverend Fields admitted on the witness stand offering to pay the fine to the traffic officer but claimed ignorance of the law.

Fields then admitted remarking to Justice Irwin that if the latter wanted the $10 he could keep it. Concluding his argument for defense the Rev. Fields declared, "I know I can not bribe men for $10. If I could I would go out and buy a lot of them for the Lord's field."

Attend Executive War Mothers Meet

Mrs. A. B. Cole, state corresponding secretary of the Richmond war mothers, accompanied by Mrs. Preston Rosier, state chairman of the flag code, attended the executive board meeting of the War Mothers held last night in San Francisco. Richmond War Mothers are to be visited by the State President Mrs. M. E. Dodge, next Tuesday.

Former Champ Walks from N.Y. to San Francisco

(By Universal Service)

SAN FRANCISCO, Sept. 16.—Earl L. Merritt, of New York, former lightweight champion of the Marine Corps, arrived in San Francisco today, having walked from New York City in eight months and 27 days to win a $5,000 wager with his father.

As a member of New York Lodge No. 1, B. P. O. E., he bore a letter of introduction to Judge John J. Van Nostrand of San Francisco, who recently visited the New York lodge as a delegate from San Francisco.

Merritt left with one cent in his jeans and still has it. He will return it to his father upon his return, which will be made on foot, so that the terms of the wager may be fully met.

FETE PLANNED BY VETERANS

A banquet and initiation of a class of 25 members on September 27 at Red Men hall was planned last night at the meeting of the Veterans of Foreign War, held in the city hall, preparations are being made for an attendance of 150. The Richmond veterans entertained the department commander, Leo. D. Daze, of Alameda, and several other Alameda members of the V. F. W. Another visitor was the Deputy Vice Senior Commander R. S. Toalson of Alameda.

Plans were also discussed for the presentation of a flag to the Richmond Y. M. C. A. which will be done at the next meeting of the Y. directors on the first Tuesday of October.

The meeting was concluded by a tamale feed prepared under the direction of Charles Washabaugh and W. D. Armstrong. A committee was appointed, including W. C. Jones, Ralph Wood and George Ford to make preparations for the banquet and initiation on the 27.

State Democrats Denounce Klan

(By Universal Service)

SACRAMENTO, Sept. 16.—Denouncing the Ku Klux Klan and especially scoring President Coolidge for opposition to passage of the Japanese exclusion amendment to the immigration bill, California Democrats made their state convention here today a session of praise for Woodrow Wilson and predictions that John W. Davis will sweep the nation at the November election. The convention platform, read by former United States Senator James D. Phelan, especifically condemned the Ku Klux Klan and referred to Davis' recent evcoriation of the organization as an "inspiring American declaration."

The platform of the National Democratic convention was adopted unanimously.

SONS OF ST. GEORGE HOLD ENTERTAINMENT

The Sons of St. George followed their business meeting last night with a whist party and social hour. Refreshments were served later by a committee composed of E. Medlicot and Tom Hill.

The Richmond football team will meet the Thistles of Fruitvale in a game on San Pablo playground field Berkeley, next Sunday.

Republicans Name New Electors

PEACE REIGNS AT CONCLAVE AT SACRAMENTO

Senator H. C. Nelson of Eureka Chosen Chairman Of Convention

SAYS SITUATION IS CRISIS

"We Must Renew Loyalty to Constitution of United States," He Declares

(By Universal Service)

SACRAMENTO, Sept. 16.—The following list of presidential electors named at the republican state convention here today was announced tonight. Electors at large, Mrs. John M. Eshleman, Bergeley; Louis M. Cole, Los Angeles; First district, M. Cremien, Marysville; second district, Charles Raymond Clinch, Grass Valley; third district, George Pertier, Sacramento; fourth district, Jesse W. Lilienthal, San Francisco; Fifth district, John L. McNab, San Francisco; Sixth district, George C. Pardee, Oakland; seventh district, Thomas McManus, Bakersfield; eight district, Henry M. Ayers, San Jose; ninth district, Madison Owen, Pomona; tenth district, Martin C. Meuner, Los Angeles; eleventh district, Mrs. Dorothy Clark, Riverside.

Harmony was the keynote of the Republican State convention. Everything was done according to program, and that program was arranged with due regard for what the Republican leaders have been declaring for the last two weeks was the "paramount issue"—a united party in support of the presidential ticket.

Senator H. C. Nelson of Eureaka, Progressive Republican, was chosen unanimously as chairman of the convention, after he had been nominated in agraceful speech by Assemblyman Albert A. Rosenshine of San Francisco, the Progressive Republican leader of the delegation. Senator Herbert C. Jones of Santa Clara county seconded, and to keep pace with the program, Assembyman Frank Eksward of San Mateo, an administration adherent, was moved of the motion to close the nominations.

Nelson declared that the presidential election situation "had created a crisis in American history" which, he avowed, challenged the loyalty of every Republican. He insisted that there was a call to every Republican to stand for harmony and a united party.

"We must renew at this time our loyalty to the constitution of the United States and to the party so that here shall be no doubt that California will be carried overwhelmingly for Coolidge and Dawes," said Senator Nelson.

Fire Causes Heavy Grain Loss

(By Universal Service)

SAN JOSE, Sept. 16.—Fire destroyed a barn filled with $10,000 worth of hay and grain and other building at the Madera Dairy, west of Mountain View, early today. The flames soon spread from the barn to the bunk house and milking sheds. These structures were a total loss. The damage is estimated at $20,000. It is believed that the blaze was caused by spontaneous combustion.

JURY STILL OUT IN HUMPHREY'S CASE IN S. F.

Fate of Insurance Manager Held After Auto Crash To Be Determined

CHARGED WITH HITTING TWO

One Girl Died and Another Was Injured as Result of Smash, State Claims

(By Universal Service)

SAN FRANCISCO, Sept. 16.—The jury which heard the second case against Thomas Humphrey, an insurance manager, following an automobile accident in which the defendent is charged with having struck two sisters, Olga and Alfehide Edlandson, killing Olga and injuring Alfehide, reported to Judge Louis Ward shortly after nine o'clock, that it was unable to reach a decision. The judge declared he would not dismiss the jury until after further deliberation.

The case was submitted to the jury at 3:52 p. m.

The instructions, given by Judge Louis H. Ward on the special pleas of "once in jeopardy" and "prior acquittal," all vital to the defense, were decidedly unfavorable to the Humphreys contentions.

The court instructed the jury that the only question of fact that they were called to pass on in respect to these pleas was: "Were Olga Erlandson, the girl mentioned in the first trial, and Alfehide Erlandson, prosecuting witness in this case one and the same person? If they were, then a verdict should be found in favor of the defendant; if they were not, then the verdict should be in favor of the people, although, of course, only in respect to the special pleas."

Funeral Is Held For Dale Smith

Last rites were held yesterday afternoon from the Wilson and Kratzer parlors for the late Dale Smith, popular university student, who was killed early Sunday morning in an automobile accident near here. Interment was made at Sunset View cemetery.

Theodore Eggert, driver of the car which overturned causing Smith's death, was given a preliminary hearing before Justice of the Peace Glass in Martinez on a charge of driving while intoxicated, but owing to the failure of witnesses to appear, the case was continued.

U. S. Wins Polo Championship

(By Universal Service)

MEADOWBROOD CLUB, Westbury, New Hampshire, Sept. 16.—America will hold the international challenge polo cup for another three years as the result of the match here today in which the Americans defeated the British players 14 to 5. This is the second match of the series, making two straight for the Amercans, and the third match will be little more than an exhibition, as the cup is already won for the United States. The third match will be played Thursday.

President Takes Stand Against Further Navy Expenditures

By Universal Service

WASHINGTON, Sept. 16.—President Coolidge today definitely aligned himself with Secretary of State Hughes and Director of the Budget Lord, against further expenditures for battleships and in favor of increased expenditures for an efficient air fighting fleet.

The Chief Executive, it was revealed officially, wishes to avoid spending money on battleships, which, in the light of later developments, might prove to have been unnecessary.

The President has been told that as a result of the world flight by the army airplanes, the practicability of air fighting has been demonstrated and the status of the battleship as the prinicpal factor in sea conflicts has been changed.

Although unwilling to accept this thesis without a thorough inquiry, Coolidge, it was stated officially by a White House spokesman, doubts the advisability of making any considerable expenditures upon he battleships of the American navy.

Trade of School Property Planned

A district meeting is to be called September 29, it was decided at the meeting of the school board held last night in the Lincoln school to decide upon a real estate trade with the city of Richmond. The Richmond schools own property south of and adjoining the Nystrom school grounds which the city wishes to acquire for the South Richmond park. According to law, the trade must be decided by a district meeting.

The property offered by the city in exchange for the Nystrom lots has not been decided, but board members say the city will probably offer lots adjoining and south of the Roosevelt Junior high school.

The report of Arthur W. Anderson, San Francisco architect and engineer, on the safety of the Roosevelt junior high school, was accepted by the board with little discussion. It was announced that the recommendation of Anderson for reinforcing of the beam supporting the arch above the stage, was being carried out in the reconstruction of the auditorium. Work on the auditorium will be finished some time this week.

Divorced Couples Forget Decrees

(By Universal Service)

By CARL VON WIEGAND.

VIENNA, Sept. 16. There are 50,000 divorced pairs living together in Vienna in spite of a final decree of dissolution of marriage, according to statistics published today. The extraordinary housing problem of Vienna and Austir is the excuse given in a majority of cases. Many claim also that after divorce decree is granted the couple gets along better, freed from the possessive bonds of matrimony, and that they get great "fun" out of the new arrangement.

The Apartment You Want to RENT

I

it's advertised today in The Record-Herald Classified Ads.

I

Turn to the "Classified Section now where you will save time and annoyance in selecting your new home.

Rev. Baker Made Superintendent of Capital District

Dr. Frank K. Baker, who has been pastor of the Wesley M. E. church here for the past year, has been promoted to superintendent of the Sacramento district, it was learned last night. Rev. Baker has just returned from the conference held at Santa Cruz. His place here is to be taken by Rev. C. G. Lindermann, now of Corning. Rev. W. P. Grant, pastor of the First M. E. church, will again be here.

A number of changes were made at the conference. Four of the five district superintendents were transferred, due to the fact that they had served as long as is permitted under the conference law. Rev. Frank Lindet, formerly pastor here and recently at San Jose, has been transferred to San Diego. Rev. Channing Richardson, who has been superintendent of the Sacramento district, has been transferred to San Jose. Rev. Harry Milnes, who has been superintendent of the Oakland district, has been transferred to the First M. E. church at Stockton.

The full list of appointments for this district is as follows:

Alameda First M. E., Rev. A. B. Gilbert; Santa Clara Avenue M. E., Rev. J. W. Byrd; Albany M. E., Rev. Daniel Stevens; Antioch M. E., Rev. Geo. F. Gordon; College Avenue M. E., Rev. R. A. Simonds; First M. E. Berkeley, Rev. W. M. Woodward; Northbrae M. E., Rev. N. A. Christensen; Trinity M. E. (to be supplied from Minnapolis); Brentwood M. E., Rev. J. D. Voce; Byron M. E. Rev. P. E. Gallagher; Ceres M. E. Rev. P. E. Petersen; El Cerrito M. E. (to be supplied); Escalon M. E., Rev. J. W. Edsell; Hayward M. E., Rev. H. J. Winsor; Hughson M. E., Rev. W. E. Kirby; Livermore M. E., Rev. S. J. Hocking; Manteca M. E., Rev. T. D. Conaway; Martinez M. E., Rev. A. A. Chapman; Modesto M. E., Rev. C. B. Slyvester; Oakland M. E Church of Goodwill, Rev. A. J. Kennedy; Eighth Avenue M. E., Rev. C. R. Garver; Eighty-third Avenue M. E. Rev. S. J. Buck; First M. E. Rev. John Stephens, director of religious education, L. J. B. Taber; Fruitvale M. E. Rev. J. E. Wright; Golden Gate M. E. Rev. William Clark; Grace M. E. (to be supplied); Melrose M. E. Rev. G. G. Saywell; St. Andrews M. E. Rev. W. H. Hampton; St. Stephens M. E. Rev. H. B. Young; Shattuck Avenue M. E., Rev. E. B. Winning; Taylor Memorial M. E., Rev. A. L. Scott; Oakley M. E., Rev. G. W. Gordon; Patterson M. E., Rev. G. A. Werner; Pinole-Hercules M. E., Rev. L. D. Cook; Richmond First M. E. Rev. W. P. Grant; Richmond Wesley M. E. Rev. C. G. Lindermann; Riverbank M. E. Rev. Hugh Baker; San Leandro M. E. Rev. C. G. Zierk; Tracy M. E., Rev. J. R. Rudkin; Turlock M. E., Rev. E. I. Lorue; Walnut Creek (to be supplied).

TWELVE OF 81 ENTOMBED MEN FREED UNHURT

Others Still Trapped in Wyoming Coal Mine; Rescue Crews At Work

MINERS WERE REPAIRING

Second Disaster to Hit Kemmerer Company Works Within Year

(By Universal Service)

KEMMERER (Wyo.), Sept. 16.—Twelve of the eighty-one men entombed by an explosion at the Sublet Mine No. 5 at 11:45 this morning, emerged from the wrecked workings tonight about 5:30 o'clock unharmed, according to officials of the Kemmerer Coal Company, owners of the property.

(By Universal Service)

SALT LAKE (Utah), Sept. 16.—At 7 o'clock tonight nine terribly mangled bodies had been taken from the Sublet mine No. 5 of the Kemmerer Coal Company, at Sublet, Wyo., where at 11 o'clock this morning an explosion of unknown origin shook the countryside and entombed eighty-one men.

All others are believed to be dead, due to the gases which forced a suspension of rescue work about 3 o'clock this afternoon. The mine was at first reported to be on fire, but rescuers who penetrated into the shaft said that the flames were of little moment. The deadly gases, however, poured out in such volume as to threaten the lives of the men and they were forced to quit.

Another effort will be made late tonight to get to the workings where the doomed men are supposed to be.

The men had gone into the mine to do some brattice repair work. The digging of coal had been suspended for that reason, and thus a larger death toll was averted. The mine employes between 250 and 300 men when working full time. Eighty-one men went into the mine this morning to begin needed repair work. These were caught when the explosion startled the countryside. Most of the victims were foreigners, but all had been employed for long terms of years and practically all were married and had families.

The hamlet soon became the scene of harrowing spectacles as families and relatives of the doomed men gathered at the mine entrance and set up their lamentations.

Sublet mine is one of the group operated by the Kemmerer Coal Company. In August of last year an explosion in the Kemmerer mine cost the lives of nearly 200 miners.

Today's disaster is the second largest in point of life loss in the history of coal industry in Wyoming.

Tonight United States mine rescue crews were hurrying to the scene of the disaster, fully equipped to cope with the mine gases.

Word from the company officers tonight indicated that there was little or no hope that any of the entombed men would be taken out alive save by a miracle.

RICHMOND EAGLES HOLD BUSINESS MEETING

Richmond Aerie of Eagles held its regular business session in Woodmen of the World hall last night. A special meeting will be held next Tuesday it was announced at which all members are urged to be present.

RICHMOND RECORD HERALD

A Consolidation of the Record-Herald and Richmond News

Published Every Morning Except Mondays and the Days Following Holidays by the

Record-Herald Printing and Publishing Company

Telephone Richmond 70 and 71—2201 Macdonald Avenue

S. E. MILNES ..... President and Manager
GROVER E. MILNES ..... Business Manager

Entered at the Postoffice at Richmond, California, as Second Class Matter.

SUBSCRIPTION RATES

One month by carrier 50c
One year $6.00

Official Paper Of The City Of Richmond, California

THE HONESTY ISSUE IN OKLAHOMA

As an evidence of good faith in the campaign Mr. Davis is conducting in behalf of honesty and efficiency in government, the Democratic party, in two Democratic states, is making a campaign for the vindication of two ex-Democratic governors impeached on charges of malfeasance in office by Democratic legislatures. When Mr. Davis goes into Oklahoma and Texas he will be able to tell why his party places no reliance on the verdict of a count of of impeachment and all the reliance in the world in such proceedings as characterized the Wheeler Senate inquisition, inaugurated because it was well known that nothing could be accomplished in a constitutional court of inquiry where rules of law and evidence had some standing.

It is of course argued in behalf of these two governors that they were the victims of personal and political enmity. It can scarcely be claimed that there was an entire absenc of that elemnt in t he proceedings of the Wheeler committee. At least these two Democratic governors had the benefit of hearings in regularly constituted courts. In the case of the Democratic candidate for governor of Oklahoma the action of the court was unanimous, although the state which tried him was overwhelmingly Democratic.

Governor Walton, of Oklahoma, was tried on 22 articles of impeachment. He was charged with "willful neglect of duty, incompetence, corruption in office and of an offense involving moral turpitude committed by him while in said office."

Governor Walton was found guilty of having his private chauffeur put on the pay roll of the state department of health, with appointing friends to sinecures unauthorized by law, with issuing emergency certificates of debt when no such emergency existed and in violation of law, with spending money in his primary campaign in excess of the amount permitted by law and of making a perjured statement of expenses, with issuing pardons in the payment of the price thereof to his friends, agents and special officers, and with collecting money from persons and corporations having business with the state for his own personal use. Thirty-one Democratic and eight Republican senators found Governor Walton guilty on these charges, without a dissenting vote.

Governor Walton offered no evidence at the trial to refute these charges. His sole answer was that the accusation was the work of enemies, particularly the Ku Klux Klan. Yet during the earlier days of his official term Walton had joined the Klan by secret special dispensation; his campaign manager did the same, and his closest official intimates and many of his appointees were Klansmen. It was only when it became politically expedient to raise up friends for himself by breaking with and attacking the Klan that he did so. Within 20 days of his conviction he pardoned a prominent Klansman who had been convicted of bank-wrecking and sentenced to two years and a half in the penitentiary and to pay a $22,500 fine. In other words Governor Walton both joined the Klan and attacked the Klan from motives palpably political.

The Democratic national platform says:

"We pledge the Democratic party to drive from public place all who make barter of our national honor; to punish those guilty of such offenses and TO PUT NONE BUT THE HONEST IN PUBLIC OFFICE."

The Daily Oklahoman, of Oklahoma City, principal Democratic newspaper of the state, said on August 8, 1924:

"The Democratic party that nominated Walton for governor in 1922, that impeached him in 1923, has nominated him to succeed Robert L. Owen in the United States Senate in 1924.

"The position of the Daily Oklahoman concerning J. C. Walton requires no statement here.

"The Daliy Oklahoman opposed Walton for mayor; it opposed him for governor, it opposed him for senator.

"It has never changed its view concerning either his qualifications of his character.

"It regards his gubernatorial experience as the blackest page in Oklahoma history.

"It regards his nomination for the Senate as a disgrace to Oklahoma Democracy.

"It would look upon his election to the Senate as a disgrace to the state."

When John W. Davis, Democratic candidate for President, makes his first campaign speech in Oklahoma the people of the country will be able to take the measure of his declarations in favor of honesty in government. Indeed, it is not necessary for him to await that time before declaring himself on the nomination for senator in a great state by his own political party of one not merely suspected, but convicted, of dishonesty in office. The leader of a political party which pledges itself to drive all dishonest men from office, and yet has nominated for senator a man impeached on charges of dishonesty, owes some explanation to the public, the more so because what has happened in Oklahoma stands out in sharp contrast to what happened in Indiana, where a Republican governor was abandoned by his party upon the first knowledge of his dishonesty and has been given a term in the penitentiary rather than another term in office—The National Republican.

SCHOOL DAYS

Copyright, 1921, by The McClure Newspaper Syndicate

By DWIG

WISE AND OTHERWISE

By MARY MARSHALL

WHEN THERE'S SOUP

THE custom used to be among most Americans to pass crackers with soup, regardless of the sort of soup it was. Crackers came on with the soup and were taken off with it. Not long ago it was quite an innovation to serve bread with the soup course.

There are still times when crackers seem to be well chosen with oyster, clam or lobster soup. With clear soup, it is considered correct to pass bread sticks or bread, and with puree or any thick soup, croutons are in order. With chowder, authorities tell us to pass large croutons.

Some epicures like prunes served with certain soups. They want it cut quite thin and served in the form of small sandwiches. If you wish you may serve any dark whole bread in the form of small sandwiches with the soup course.

BUTTER FOR DINNER

It is the custom of this country to serve bread and butter or some sort of "bread substitute" and butter three times a day. We have butter and muffins or rolls or toast or pancakes for breakfast. For luncheon we have bread or hot biscuits or muffins or johnnycake or some such thing, and for dinner we have bread or dinner rolls. Now in France bread and butter are most important at breakfast. The Frenchman eats more bread at breakfast because he seldom eats porridge—or "breakfast food." He may eat bread and butter for luncheon, though at fashionable French hotels when bread is served at luncheon, it takes the form of an hors d'oeuvre or "appetizer," along with radishes or olives, and is removed before a second course is brought on. But bread and butter do not appear at dinner. Nor do English people usually have bread and butter at dinner. Of course there are many Americans, following the European custom, who dispense with bread at dinner. Really it's not a bad idea, especially in the family where the tendency is to eat too much starch and where there is an inclination to overweight.

WHERE IT STARTED

LOBSTER NEWBURG

This popular dish was originated by a man named Wenburg, who told the chef of Delmonico's old restaurant in downtown New York how to fix it. The recipe proved popular and the chef wished to add to it the regular menu under the name of lobster Wenburg; but Wenburg objected, so the resourseful chef reversed the first three letters of his name, and the new dish was christened lobster Newburg.

Fashion Hints

By MARY MARSHALL

Copyright, 1924, by The McClure Newspaper Syndicate

Leather Is Used as Trimming By Milliners, Dressmakers and Furriers.

DRESSMAKERS still rob the shoemakers, and shoemakers still rob the dressmakers. And milliners help themselves to materials of all sorts. Dresses and hats are made of blankets. Brandt has just shown an evening coat made of a fine Oriental rug. Galon (why not use the good English word galloon? was once the exclusive property of the upholsterer, but it plays an important role with milliners and dressmakers.

Mole cape recently shown in Paris had a fringe of matching leather, and the smartest way of making up mole at the present time is with insertions of matching leather. This calls for much labor in construction of the coat, but adds greatly to its value in the eyes of the fashionable.

A new way of making use of leather is in collars and cuffs, some of these in white and others in bright colors or with metal finish. They show scalloped edges with cutout designs, simple of construction, yet quite effective—and one set cleverly combines gold leather with an edging of cream lace.

Sets of collars and cuffs are a good investment at this time of the year, and often give the best solution to the problem of making last season's frocks wearable for the present.

Doubtless the idea of detachable flaring cuffs of leather was first suggested by the gauntlet glove. It was a simple matter to attach the kid cuff to the end of the sleeve instead of the glove, and the matching collar was just a natural extension of the same idea.

The woman who is inspired with the idea of making her own leather collars and cuffs may meet with a little disappointment. It was not the easiest thing in the world to get kid and leather for dressmaking or millinery purposes. But if kid and leather continue to play an important role in trimming then before long the shops will display skins of various colors.

THE YOUNG LADY ACROSS THE WAY

The young lady across the way says the Americans win the Olympic games every time and the other nations must just about despair of ever having a chance to throw up the sponge.

Tomorrow's Menu For Wednesday

BREAKFAST
Oranges
Cereal and Cream
Bacon
Muffins Coffee or Milk

LUNCHEON OR SUPPER
Baked Bananas
Steamed Rice
Hot or Iced Chocolate
Whole Wheat Bread and Butter

DINNER
Beef Stew Mashed Brown Potatoes
Swiss Chard
Apple Pie Cheese

BREAD CRUMB MUFFINS

One and one-half cup dry bread crumbs, 1-2 cup milk, 1-2 teaspoon salt, 1 egg, 1 tablespoon shortening, 1 or 2 tablespoons sweetening, 1 cup flower, 2 teaspoons baking powder.

Scald the milk, add the crumbs, allow to stand 15 minutes, then mash and beat to a paste. Add the salt, beaten egg yolk, melted shortening, sweetening, and the flour and baking powder sifted together. Finally fold in the beaten egg white. Pour into gem pans half filled, then bake about 20 minutes in a moderate hot oven.

BAKED BANANAS

Split peeled bananas lengthwise and put in buttered dish. Sprinkle with salt and lemon juice, add a little water and bake until brown.

APPLE PIE

Line a pie tin with pastry and fill with thinly sliced tart apples. Stew generously with sugar, 1-4 to 1-2 cup, dust lightly with cinnamon and nutmeg if desired, and cover with bits of butter. If the apples are very dry they may be plunged into boiling water before placing in the pie, or 2 teaspoons of water may be poured over the apples. Cover with top crust and place in a hot oven for 5 to 10 minutes. When the crust begins to color slightly, reduce the temperature and continue the baking at a moderate temperature until the apples are very tender, about 35 minutes in all.

Rhode Island's Political Pot Boils Over Account Given of Disputes Which Caused Open Warfare

By Burt M. McConnell
(By Universal Service)

NEW YORK, Sept 13.—The national political campaign seems to have obscured Rhode Island's intensive political war. Hostilities between the Democrats and Republicans, which began last January when the session opened, were brought to a dramatic end late in June by the sudden release of bromine gas fumes near the chair of the Lieutenant Governor. Two days before the Senate had been plunged into the worst riot that has ever occurred in the Rhode Island State House, and at the end of this free-for-all fight on the Senate floor the Democrats began a filibuster which lasted for almost two days and two nights, and was ended by the gas fumes. This forced an armistice between the fighting factions, and cleared the Senate of legislators and spectators alike.

The causes of Rhode Island's political rumpus are many and varied. The deadlock between the Republican and Democratic members of the State legislature can be traced back to the 1922 election, when the Democrats succeeded in electing a Governor, a Lieutenant Governor, a Treasurer, and an Attorney General. The Democratic platform called for the enactment of a 48-hour bill for women and children, for a consitutional convention, for doing away with the present voting qualifications, and for more equitable representation.

Under the Rhode Island constitution, the Lieutenant Governor presides over the State Senate, and the Lieutenant Governor is a Democrat. With him in the chair it has been easy, in the last six months, for a Democratic to filibuster for hours at a time, and virtually impossible for a Republican to obtain recognition on the floor of the Senate, which consists of 39 members—20 Republicans, 18 Democrats, and 1 Independent.

The Democrats declare they will not break the deadlock until the Republicans agree to vote in favor of the referendum on the constitutional convention, to be submitted to the voters. The Republicans maintain that the Legislature does not possess the power to submit such a referendum. There are other angles, but this is the gist of the matter.

Refuses to Allow Vote

Since the present session opened, in January, the Lieutenant Governor has refused to allow a vote on the appropriation bill, or an adjournment. The Republicans have consistently refused to consider the demand for a constitutional convention. Meanwhile, the legislature mill has been in-operative, so that even State institutions, including the blind, the insane and all who depend on the taxpayers' money for support, are without funds and are dependent for support on voluntary contributions.

Several hundred employes, comprising engineers, nurses, electricians, carpenters, plumbers, painters, etc., uncertain as to whether they would be paid for their services, have found work elsewhere. The Republicans say they want to pass the appropriation bill, yet immediately following the bromine gas episode all but one of them fled to a neighboring State to escape the jurisdiction of the Democratic Lieutenant Governor. Knowing that without Republican attendance a quorum could not be secured, the Republican Senators left the State in order to prolong the deadlock. They are still absent at this writing.

The Senate is composed of one member for each of the 38 cities and towns in the State, so that Providence, whose population is 250,000 has one Senator—and so has West Greenwich, which has only a few hundred souls. Thus the representatives of approximately ten per cent of the population exercise absolute control over the destiny of the entire State. This Federal form of representation seems rather odd to States where Senatorial districts are apportioned in accordance with population. The cities and industrial towns of Rhode Island are under-represented, while the rural communities are over-represented. In fact, the "will of the people" and "majority rule" are empty phrases in our smallest State.

Constitution Is Archaic

There is little doubt that the Rhode Island Constitution is archaic, and should be revised. For instance, this is the one State in the Union where only citizens who pay taxes are qualified to vote on local measures involving public finances. Another clause in the ancient Constitution says that if the Senate does not confirm an appointee of the Governor within three days, the appointing power is automatically placed with the Senate. In this way, the Republican Senate can do about as it pleases in filing appointive positions.

The chief cause of dissatisfaction, however, is the perpetuation of the "rotten borough" system, whereby the smallest town has as much representation in the Senate as the largest city. But Rhode Island has never taken kindly to Constitutional reform. In 1840 only owners of property and their eldest sons could vote. This was provided in the original charter of the colony and remained unchanged after the Revolutionary War. Judging from the unfair representation provided for in the present Constitution, Rhode Island apparently has changed little so far as legislation is concerned.

The bill passed by the House establishing a 48-hour week for women and children in industry; the measure for a referendum for a Constitutional Convention; the plans for doing away with the present voting qualifications, and for more equitable representation—all of those have been blocked by a six months' political deadlock. Who is to blame? Both parties, apparently. But the real blame goes further back to those who put these men in office, and particularly to those should be selected to control the affairs of their State.

Marysville—Construction of bridge over Bear river between Wheatland and Rio Oso assured.

Los Angeles—Six thousand telephones installed monthly during past 8 months in city and suburbs by Southern California Telephone Co.

Stop Profiteering to End Dissatisfaction, Says Quinn; Gives Example to Back Stand

By JOHN R. QUINN
(By Universal Service)

WASHINGTON, Sept. 16.—The tradition of armies making war instead of peoples has persisted down through time. Men were given titles, made kings even, because the populace depended on them for protection in war. So there sprung up two classes of people, those who fought and those who paid for the fighting.

In the old days such a system could work, for battles were fought between paid armies. But the recent war with its long range gun that bombarded Paris, its Zeppelins which bombed London and the Gothas which dropped eggs on Paris changed the aspect. Instead of merely paid armies battling to settle an economic question, it is a war of peoples. Everyon's life is endangered instead of just the man at the front.

In spite of the fact, however, that it is now a war between peoples instead of armies, old habits of mind persist. Out of the tradition of war has sprung a complex that reconciles two kinds of patriotism, the patriotism of him who quits his work to risk his life in actual combat for small wages, and the patriotism of him who manufacturers munition to all at high prices to a government desperately in need. Both brands of patriotism are accepted at par value. That is because the people think in terms of those who fight and those who pay for the fighting.

IN THE OLD DAYS

In the old days it was the soldier who got rich by looting. But international rules for slaughtering abolished this form of money-making. Then a new form of war-loot appeared, the money to be made out of buying at low prices to sell at high.

This opportunism undoubtedly was legitimate business. The stay-at-home profited while the soldier at the front won hardship and a meager pitance if disabled. But this tradition of the two classes, those who fought and those who paid for protection brought about a peculiar condition in America in 1917. One young man could go in the army at thirty dollars a month. Another young man, equally good as a potential soldier, chose the shipyards. Both served their country, one at a dollar aday and one at fifteen dollars a day. The disparity was swallowed calmly by the people who still thought of the army as a professional munitions maker could make $10,000 a day—but they were patriotic, for were not they supplying the government with needed materials?

The American veterans saw that it was not they who won the war, financially, but the people who remained at home, and they were natually discontented.

For five years, the returned soldier has considered the manifest injustices of the present methods of waging war. He does not believe it is right to force one man to fight at a dollar a day and give another a safe job at fifteen dollars a day. He does not believe that industry should make millions while he is risking his life.

He believes it is time to erase once and for all the traditions of war which divides the people of a nation into two classes, those who fight and those who don't.

LET ALL PEOPLE SERVE

If there must be another war, then let all the people serve the government without profit. Let all people help in protecting themselves instead of depending on one class.

This theory of putting war on an equal basis of sacrifice first expressed itself in 1923 at New Orleans where the American Legion was holding its annual convention. The returned soldier demanded the passage of a law which in time of national emergency would draft men, money and material to serve without profit as long as the emergency existed.

This expression was later incorporated into a resolution demanding a universal draft act. Men can be drafted to serve. If one goes to the front at thirty dollars a month, another goes to the shipyards at thirty dollars a month. Factories, materials and men's time can be drafted by the government and material furnished without profit to the maker.

A joint ball, differing but little from the Legion's original resolution has been introduced in the House and in the Senate. The bill will be fought tooth and nail but eventually it will pass, for the soldier will never rest until it does. For myself, and I speak not as a cynic but more as an observer of human nature, I think a passeage of such a bill would go a long way toward stopping war. If war is a lottery then by taking out the profit to be made from it, you have removed the biggest prize.

Because if the soldier may not loot, then neither may the stay-at-home, the soldier declares. It is a bald, blunt statement calculated to be received with shocked eyebrows by people who haven't looked at the matter in quite that light. But the soldier is bound to take the profit out of war for the few at the expense of the many and if in doing so he removes one reason for war—perhaps there will not be a next war.

Faith That Men Desire to Do Right Has Inspired President Coolidge In Steady Climb to High Office

Calvin Coolidge, vested with his high office by virtue of the intervention of fate, goes before the American people wise in administrative experience, with ability proved through long years of service to them. Since his occupation of the White House he has made few public declarations. His silence has dominated. But there is a document in existence which sums up eloquently the principles for which he stands and upon which he has ordered his life. It is the address he delivered at his first inaugural as president of the Massachusetts State Senate.

"Do the day's work," he said at that time. "It is for to prove the rights of the weak, whoever objects, do it. It is to help a powerful corporation better to serve the people, whatever the opposition, do that. Expect to be called a stand-patter, but don't be a stand-patter. Expect to be called a demagogue, but don't be a demagogue. Don't hesitate to be as revolutionary as science. Don't hesitate to be as reactionary as the multiplication table. Don't expect to build up the weak by pulling down the strong. Don't hurry to legislate. Give administration a chance to catch up with legislation.

"We need a broader, firmer, deeper faith in the people, a faith that never despairs, that knows that the Commonwealth is founded upon a rock [illegible] which [illegible] [illegible] faith that the ordinary [illegible] people, [illegible] not to do [illegible] faithfully performing to [illegible] [illegible] the law, but to stand [illegible] tering to their welfare, representing their deep, silent abiding convictions."

One other public utterance by President Coolidge during his service in Massachusetts established a record. It is the shortest inaugural in history. The entire address reads:

"Honorable Senators: My sincerest thanks. I offer you. Conserve the firm foundations of our institutions. Do your work with the spirit of a soldier in the public service. Be loyal to the Commonwealth and to yourselves. And be brief; above all things.

"Be brief."

Calvin Coolidge, it would appear, goes to his record of public service, as good for his qualifications for the high office to which he aspires. It is [illegible] that he not only has lived his creed. He has lived it.

Search For Old Landmarks Saddens Dickens Pilgrims

(By Universal Service)

LONDON, Sept. 16.—The destruction of old London landmarks is going on with startling rapidity. This fact was made patent to about thirty members of the Dickens Fellowship, a society dedicated to the memory of Dickens, when they made a tour of London's squares commemorated by the author in his novels.

From first to last it was a sort of Dickinsian treasure hunt. Mr. Walter Dexter, accredited authority on Dickens and the habitat of Dickens' characters in London, would optimistically lead his small band of followers to a reputed authentic residence of one or more of the people who figured in "Dombey and Son" or "Nicholas Nickleby" only to discover that it had vanished.

The tour, however, was not without interest and enlightenment. Underneath a disreputable archway off Greek Street, Soho, were the words "Manette Street." "That," said Mr. Dexter, "is named after Dr. Manette, famous to you all in 'A Tale of Two Cities.'"

Mr. Dexter pointed out at No. 26 Newman street, what is believed to be the original of Turveydrop's Academy, and the way then led along Cleveland street, the Norfolk street of the novelist's childhood memories, when the Dickens' family came to London from Portsea, and where later, a young man of nineteen, he had lodgings.

The house of Mr. Dombey had disappeared from the neighborhood of Hatley street and Queen Anne street. Mrs. Boffin's residence, in "Our Mutual Friend," also in that district, could not be found. Memories of "Nicholas Nickleby" were recalled in Bleak street, but the famous inn at the Sign of the Crown, which according to Dickens, stood at the corner of Beak street and Upper James street, is now replaced by a new business structure. Golden Square was more "degenerated and squalid" than ever Dickens remembered it as a lodging-house quarter, and there the party dispersed.

Patterson—12,000-acre tract being put under irrigation by Patterson Ranch company for raising of truck.

Murder Charge Is Dismissed

(By Universal Service)

SAN FRANCISCO, Sept. 16. Harry Macdonald, poet and janitor, arrested shortly after the dead body of Anareda Hildebrand was found in her apartment several weeks ago, and charged with her murder, was dismissed at the preliminary hearing before Police Judge Jacks today. Macdonald was immediately re-arrested and is held at the city prison en route to the division hospital, where observation to confirm his sanity will be made.

NAMED ON COMMITTEE

Fred B. LaMoine of the La Moine drug company of Richmond, has been named a member of a nation-wide committee of pharmacists to raise funds for a national pharmacist's headquarters building.

MARRIAGE LICENSE

WILLIAMSON-KATES—In Martinez September 16, 1924, to James Leo Williamson, 32, and Ethel Kates, 29, both of Richmond.

Kidneys Need Lots of Water at Times

Most folks forget that the kidneys, like the bowels, sometimes get sluggish and clogged and need a flushing occasionally, else we have backache and dull misery in the kidney region, severe headaches, rheumatic twinges, torpid liver, acid stomach, sleeplessness and all sorts of bladder disorders.

You simply must keep your kidneys active and clean and the moment you feel an ache or pain in the kidney region begin drinking lots of water. Also get about four ounces of Jad Salts from any good drug store here, take a tablespoonful in a glass of water before breakfast for a few days and your kidneys will then act fine. This famous salts is made from the acid of grapes and lemon juice, combined with lithia, and is intended to flush clogged kidneys and help stimulate them to activity. It also helps neutralize the acids in the urine so they no longer irritate, thus helping to relieve bladder disorders.

Jad Salts is inexpensive; makes a delightful effervescent lithia water drink which everybody should take now and then to help keep their kidneys clean.

A well-known local druggist says he sells lots of Jad Salts to folks who believe in trying to correct kidney trouble while it is only trouble. By all means have your physician examine your kidneys at least twice a year.

WOMEN FORESTERS HOLD WHIST PARTY

A whist party was given last night in Pythian castle by the Women's Catholic Order of Foresters. The committee in charge was composed of Mrs. Eugune Callahan, Mrs. M. Sullivan and Mrs. Birdie Bishop.

Washington 6, Cleveland 2.
Philadelphia 14, Detroit 2.
Chicago 8, Boston 4.
New York-St. Louis, rain.

Today's Games

New York at St. Louis.
Washington at Cleveland.
Philadelphia at Detroit.
Boston at Chicago.

Los Angeles [illegible] for construction of large building at First and Hill streets.

A Good Thing - DON'T MISS IT.

Send your name and address plainly written together with 5 cents (and this slip) to Chamberlain Medicine Co., Des Moines, Iowa, and receive in return a trial package containing Chamberlain's Cough Remedy for coughs, colds, croup, bronchial, "flu" and whooping coughs, and tickling throat; Chamberlain's Stomach and Liver Tablets for stomach troubles, indigestion, gassy pains that crowd the heart, biliousness and constipation; Chamberlain's Salve, needed in every family for burns, scalds, wounds, piles, and skin affections, these valued family medicines for only 5 cents. Don't miss it

Good News for Stout Women

Nemo Self-Reducing No. 333 is a real bargain. It has a low top and medium skirt. Made in durable pink or white coutil; sizes 24 to 36—and costs only $3.00.

If your dealer can't get it, send name, address, size and $3.00. We'll send the corset.

Nemo Hygienic Fashion Institute
20 E. 16th St., New York (Dept. S)

Job Printing

OF THE VERY FINEST QUALITY

New Equipment
Expert Workmanship
Prompt Service

Record - Herald Job Dep't.

Forced to Live in Shack; Asks to Be Given Divorce

Although they lived in a shack which she describes as hardly fit for habitation, Frank Latone, Lafayette carpenter, refused repeated requests that he make the place more habitable and pleasing in appearance, Mrs. Inez Latone charges in one of many accusations in suit for divorce she filed in superior court yesterday.

Forbidden to buy food, Mrs. Latone says, she at times borrowed money from neighbors to purchase necessaries and then repaid them in eggs and milk. Her husband, she declares, insisted on purchasing all household necessities but at times he ate his meals away from home, he neglected to bring food to his wife and 12 year old son. Mrs. Latone alleges her husband cursed her, assailed her character and infidelity and on one occasion kicked her so viciously that she ran to the home of neighbors for protection.

Mrs. Latone asks custody of the son together with a award of $[illegible] monthly for the child's support.

Pismo—Work started on construction of $20,000 hotel.

C. of C. Meets To Be Held Today

Three meetings of Richmond Chamber of Commerce committees have been announced for today. The harbor committee will meet at 11 o'clock in the morning to discuss the proposed construction of a belt line railway along the inner harbor. A franchise for this line was asked by E. S. Lewis of San Francisco in a letter presented to the city council Monday night.

The board of directors will meet this noon at Martin's grill on Tenth and Macdonald, to discuss business of the local chamber.

The civic affairs committee will meet with the city planning commission at 2 o'clock in the afternoon to discuss zoning plans for Richmond.

BOWLERS TO MEET

Standard Oil company bowlers will meet tomorrow noon to make plans for the Standard Oil bowling league season. Officers will soon be elected and a schedule will be drawn up. The number of teams which will compete this year has not been announced.

Try Record-Herald Want Ads

Community Chest Committee Will Meet Tomorrow

Chairman W. W. Scott of the community chest campaign committee, hopes to have a full attendance at the meeting to be held in the Elks' lodge room at 8 o'clock Thursday evening, when reports are scheduled to be given by the budget and by the by-laws committee.

Judge D. J. Hall, Mrs. Madge Ripley and E. George Harlow, who compose the by-laws committee, will use the plans which have been found effective and simple in Oakland, Berkeley and other cities of California.

There will be such amendments and revisions as the committee may deem necessary to fit the general idea to local needs.

The streets and alleys of San Francisco and Oakland are now reported to be practically free of mendicants, all due to the fact that these cities have adopted the community chest.

It has been pointed out that subscriptions given in one definite, lump sum by business houses and by individuals is found perfectly satisfactory and an agreeable change from the old hap-hazard, planless way of giving.

The community chest is so broad in its scope as not only to cover causes that are considered strictly charitable, but also will make decent provisions for organizations whose object is to prevent conditions that make charity necessary.

Parent-Teachers' association and members of the student body of the schools of this city, are expected to give generous aid in helping the committee reach the goal of $25,000.

The dates of the campaign are set at September 30 to October 5.

Crissy Field To Be Lighted

(By Universal Service)

SAN FRANCISCO, Sept. 16.—Crissy Field as the Western terminus of the United States Air Mail will immediately be lighted for night flying in order to insure the delivery of the mail in the winter months, despite storms and a shorter day, according to Luther K. Bell, traffic manager of the service this afternoon.

In line with the general improvement of the service Bell also announced that starting with today's air mail the planes would arrive forty-five minutes earlier than hitherto in order to make possible the connection with southbound trains.

The illumination of the entire route from Sacramento to San Francisco has been begun, he said, and will be completed within one month.

The decision to illuminate Crissy Field was made on the recommendation of Postmaster James E. Power after several of the pilots, according to Bell, left Reno so late that they arrived in San Francisco in complete darkness.

Hoey Presides at Elks Meet

James Hoey of Martinez presided last night at the regular meeting of the Richmond lodge of Elks. Routine business was transacted. Many of the local members of the lodge are attending the convention at Avalon, Catalina Island.

San Anselmo—Mount Tamalpais Ridgecrest boulevard to be completed.

Overaa Will Erect New Furniture Building Here

Carl A. Overaa was the lowest bidder for the general contract for the construction of the proposed Richmond furniture company building at Tenth near Macdonald. His bid was $8,985. The bids were opened yesterday afternoon at the office of the architect, James T. Narbett.

The general contract is not awarded as yet. It will go to one of the bidders after the bids have been considered by the architect and Chas. S. Renwick, the owner of the property. The plans, drawn by Narbett, call for a class C brick building, 100 by 100 feet. Sub-bids for the structure were opened yesterday morning at the Builders' exchange.

Bidders on the general contract were Carl Overaa, $8,985; W. Snelgrove, $9,592; S. B. Roberson, $13,690; E. Peterson, $15,600; E. A. F. Carson, $10,937; and P. M. Sanford, $9,060.

Files Suit For Return of Auto

C. W. Rooker of Antioch, has filed suit in Superior Court against Bert Heath of Richmond, former chief of the county's traffic squad, asking judgment for $278 or return of an automobile he says Heath is purchasing on contract. The amount of the judgment asked is the amount still due on the car, according to Rooker's complaint. The suit was filed through Attorney Matthew Ward.

Oakland—Historic F. M. Smith estate being divided into city lots.

Secures Permit to Erect New Home

W. B. Richmond has secured a building permit for the construction of a $4500 one story home at Nineteenth street and Roosevelt avenue. The building contractor is A. J. McNany.

A $1200 dwelling will be erected on Edlanson between Cutting boulevard and Petrero avenue.

UNDERGOES OPERATION

Jack Huttons under went an operation for appendicitis at the Cottage hospital yesterday afternoon. Last night he was reported resting comfortably.

Corona Del Mar—Contract let for construction of coast boulevard between this place and Laguna Beach.

New Brick Plant Near Completion

The new plant of the Gerlach Brick company at the Hutchinson quarries in El Cerrito, is nearly complete and is expected to begin manufacturing within ten days, according to announcement made yesterday by Alvin Gerlach, who, with his father John C. Gerlach, is interested in the new company. A force of between 20 and 25 men will be employed at the new plant. Most of the machinery is now in place and the drying racks are finished. The company plans to make use of the by-product clay from the Hutchinson quarry.

SCOUTS MEET TONIGHT

Boy Scout troop No. 4 will meet tonight at 7:30 at the scout hall on Ohio avenue.

They Set a New Standard of Motoring Enjoyment

Because of their greater air capacity and low pressure, Diamond Balloons absorb road irregularities from which high pressure tires have to rebound. That is why they are so comfortable to ride on.

Diamond Balloons are made in two types: those to fit present wheels and those to fit new wheel diameters.

Civic Center Tire & Battery Company
311 23d St. Richmond, Calif.

Diamond Balloons

Diamond Balloons

More Safety More Comfort

Diamond Balloons, by their sure-gripping tread design and large area of contact with the road, provide greater traction—a safety factor you should bear in mind when you want the greater comfort-giving qualities of Balloon equipment for your car.

Civic Center Tire & Battery Company
311 23d St. Richmond, Calif.

OUR MOTTO—SERVICE AND QUALITY

SUPERIOR CLEANING AND PRESSING

In a Hurry?

We Have an Eight Hour Service
Goods Called For in Morning Will Be Returned in Afternoon if Desired
—CLOTHES CLEANED CLEANER

WE CLEAN FOR CLEANERS
WHOLESALE AND RETAIL

CRAIG & CO.
TELEPHONE RICHMOND 891
1206 Macdonald Avenue

L. H. Schrader—Home of The Wedgewood

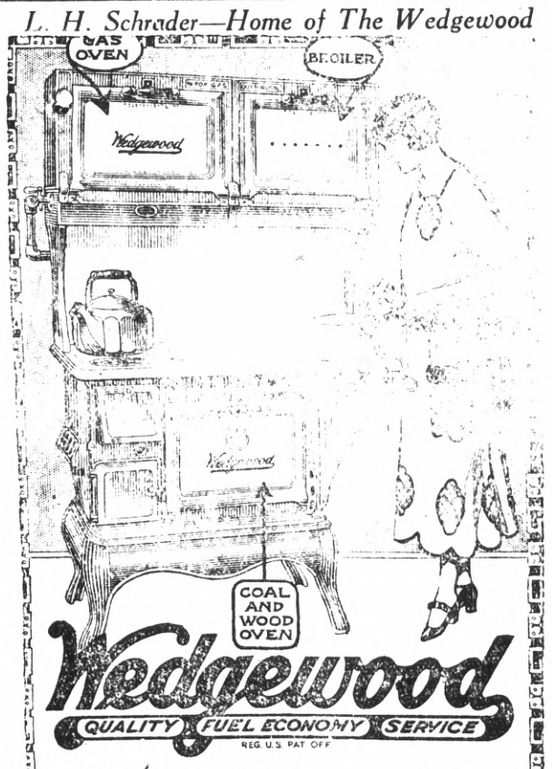

Winter and Summer Range

Cozily glows the Wedgewood fire through wintry weather. Homey comfort radiates from the coal and wood half of the Wedgewood combination. Temptingly delicious odors from roasts, bread, pies in its oven.

Summer months bring warmth and merry sunshine—banish coal and wood—use gas mostly. Wedgewood combination has four-burner cooking top, gas oven and broiler above. Gas range complete—coal and wood range complete on same floor space. Use both at once for big dinners.

Ask your dealer to show you his Wedgewoods.

PRICE, PLAIN $198.75
PRICE, FULL ENAMEL $246.00
Easy Terms

L. H. Schrader Co.
COURTEOUS CREDIT
145 Washington Ave. 701 Macdonald Ave.

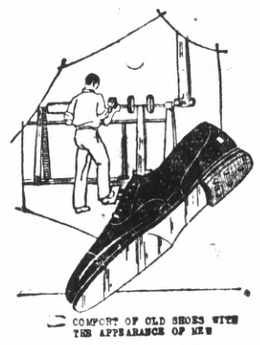

Superior Repairing

Men's Half Soles and Heels $1.50
Ladies' Half Soles and Heels $1.00
Rubber Heels 35c

SPECIAL EVERY FRIDAY
MEN'S FULL SOLES $2.25

We Also shine and clean Ladies' and Men's Shoes. A trial will give you satisfaction. Thank You—

Richmond Shoe Repair
712 Macdonald Ave. Carlo Sahnazzairo, Prop.

Choice Fruits and Vegetables

The very finest the market has to offer can always be found here fresh every day. We carry a modest stock thereby assure you that it is always fresh. We don't carry the goods over from day to day.

WHILE GETTING GET THE BEST
BENTON'S
1200 Macdonald Avenue
Phone, Richmond 652

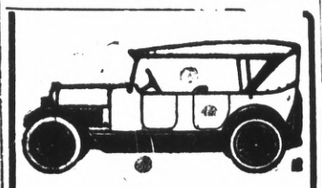

Auto Tops

Reasonable Prices
SIDE CURTAINS
Work called for and delivered

SEATS CUT DOWN FOR CAMPING

All work guaranteed.

The American Auto Top Company
H. R. RUSSELL, Prop.
248 14th Street

Reduction In Prices

All Tubes ..... $ 4.00
Radiola Super-Heterodyne $279,60
Radiola III-A ..... $ 90.00
Radiola Loud Speaker ..... $ 25.00

The Radio Shop
E. A. POAGE PHONE R. 2320 C. R. ALEXANDER
429 MACDONALD AVENUE

"Service With a Smile"

Exide

There is no substitute at any price for an Exide Battery except another Exide. We have the right size for your car.

BUSINESS IS GOOD

All Roads Are Smooth if you Have

Gabriel Snubbers

on your car

Robert Bosch Magneto

Richmond Ignition & Battery Service
S. S. Ripley, Prop.
1408 Macdonald Avenue

SEALS CONTINUE SLIDE; LOSE 8 TO 6

VERNON TIGERS DEFEAT FORMER LEAGUE LEADERS

Oakland Halts Los Angeles On Small End of 2 To 1 Score

SACRAMENTO, Sept. 16.—Just as the Solons were about to break their long losing streak, and thereby do the Seals a good turn, habit asserted itself and they kicked one away. In as bad a ninth inning as the season has known they allowed Seattle, beaten when it started to pile up six runs, and thus, with a 10 to 5 finish, gain one full game on the league leaders.

Only three hits, all singles, were made by Killefer's men in theis round. Ten men batted. Cutshaw, a pinch hitter, going up twice. Three hits, three passes, three errors, two of them horible heaves, were mixed into the mess.

LOS ANGELES, Sept. 16—The once proud Seals of San Francisco cracked again today and it did not take the Angles to turn the trick. The Vernon Tigers with a powerful punch of their own slipped the champions of the Coast League a six-run lead and then went out and whipped the Ellison crew, 8 to 6.

That was humiliating indeed and convinced onlookers that if any ball club now close to the leaders can step out and win games the next few weeks the Seals are through.

The ramping Angles, full of Seal meat and ambition, ran up against the stalwart Oaks yesterday and get set back by a score of 2 to 1. Earl Kunz, who has been a bit misfortunate of late in the matter of finishing what he starts, was the setter-back-in-chief.

As the Seals took their daily trouncing quite as a matter of course, the Oaks gained a full game on the champs, making it an afternoon well spent. When the news that Vernon had overcome a six-run lead and was leading San Francisco in the seventh, one would have thought that Buzz Arlett had hit a home run with the bases full, or something like. It is always a question as to which your Oakland fan enjoys most—seeing Oakland win or San Francisco lose.

P. C. L. AVERAGES

	W.	L.	Pct.
San Francisco	91	76	.545
Seattle	88	78	.530
Oakland	87	81	.519
Vernon	84	83	.503
Los Angeles	82	85	.491
Portland	81	84	.491
Salt Lake	81	85	.488
Sacramento	72	94	.434

Today's Games

San Francisco at Vernon.
Portland at Salt Lake.
Seattle at Sacramento.
Los Angeles at Oakland.

How The Series Stand

Vernon 1, San Francisco 0
Oakland 1, Los Angeles 0.
Seattle 1, Sacramento 0.

NATIONAL LEAGUE

	W.	L.	Pct.
New York	87	56	.608
Brooklyn	86	58	.597
Pittsburgh	83	57	.593
Chicago	76	64	.543
Cincinnati	77	66	.538
St. Louis	60	83	.420
Philadelphia	52	90	.366
Boston	48	95	.336

Today's Games

New York 5-1, Cincinnati 1-3.
Pittsburgh 5-13, Philadelphia 6-7.
Chicago 8-4, Boston 3-2.
St. Louis 17, Brooklyn 3.

TODAY'S GAMES

St. Louis at Brooklyn.
Cincinnati at New York.
Chicago at Boston.
Pittsburgh at Philadelphia.

AMERICAN LEAGUE

	W.	L.	Pct.
Washington	83	59	.585
New York	82	59	.582
Detroit	79	65	.549
St. Louis	73	69	.514
Cleveland	66	78	.458
Philadelphia	63	78	.447
Boston	62	81	.434
Chicago	61	80	.433

60,000 acres of cotton in San Joaquin valley to be harvested soon; 50,000 pickers to be employed.

Difference in Law Frees Man For Speeding

Motorists may drive 35 miles per hour on the west side of San Pablo avenue in El Cerrito between Cyprus avenue and the county line, but on the east side of the street the speed limit is 20 miles. This argument freed J. Gutte, charged with driving 35 miles an hour on the west side of the avenue, and caused R. H. Weiss to pay only a $10 fine on a charge of doing 40 miles in the same district. The cases came before Justice of the Peace John Roth yesterday.

Attorney Will S. Robinson, representing Weiss, showed that the territory on the west side of San Pablo avenue is county territory, while the eastern half is within the city limits of El Cerrito. Deputy District Attorney H. E. Jacobs confirmed Robinson's contencontention.

Results Given in Horseshoe Tourney

Results in the Standard Oil horseshoes tournament played yesterday were as follows:

Team No. 9 O'Connor, 7 ringers, beat team No. 2, C. Smith, 0 ringers, Winn 2 ringers, 50 to 30.

Team No. 6, Stribley, 4 ringers, Nesbitt 3 ringers, beat team No. 14, Yates 5 ringers, Hollenbaugh 3 ringers, 52 to 38.

Team No. 1, Jockins 2 ringers, Lilly 1 ringer, beat team No. 7, Rodas 2 ringers, Belford 1 ringer, 51 to 45.

Team No. 11, Craig 4 ringers, Newman 5 ringers, beat team No. 3, J. Smith 6 ringers, Redman 3 ringers, 50 to 40.

Team No. 2, Christiansen 5 ringers Peppin 0 ringers, beat team No. 6, Simth 0 ringers, Winn 0 ringers, 52 to 37.

Team No. 3, Redman 11 ringers, J. Smith, 4 ringers, beat team No. 5, Stark 1 ringer, Kneeland 6 ringers, 51 to 44.

Team No. 9, Stribley 5 ringers, Nesbitt 2 ringers, beat team No. 4, O'Brien 0 ringers, O'Connor 4 ringers 50 to 44.

Team No. 11, Craig 6 ringers, Newman 3 ringers, beat team No. 6, C. Smith 0 ringers, Winn 1 ringer, 52 to 35.

Team No. 11, Craig 5 ringers, Newman 3 ringers, beat team No. 7, Rodas 1 ringer, Belford 1 ringer, 50 to 37.

Team No. 5, Stark 5 ringers, Kneeland 3 ringers beat team No. 12, Autrey 2 ringers, Pierce 2 ringers, 52 to 40.

Team No. 9, Stribley 4 ringers, Nesbitt 3 ringers, beat team No. 13, Marshall 11 ringers, Widener 3 ringers, 50 to 45.

Team No. 14, Yates 4 ringers, Hollenbaugh 6 ringers, beat team No. 7, Rodas 0 ringers, Bedford 1 ringer, 52 to 34.

Team No. 1, Jockins 3 ringers, Lilly 1 ringer, beat team No. 6, C. Smith 3 ringers, Winn 1 ringer, 51 to 49.

Team No. 2, Christiansen 4 ringers, Peuuin 1 ringer, beat team No. 13, Marshall 1 ringer, Widener 3 ringers, 52 to 37.

STANFORD HAS HEAVY ELEVEN; CHANCES GOOD

Veteran Tackle Returns; Strengthens Line; Other Stars Back

STANFORD UNIVERSITY, Sept. 16—With the appearance of Harry Shipkey, veteran tackle ,and Howard Mitchell, quarterback candidate, at practice this morning, Coach Glenn Warner's regular varsity roster was practically complete for the 1924 season. Dick Hyland, star open field runner of the 1923 freshmen, was expected to make a showing this season, is still in Paris. Otherwise there are no men counted upon who have failed to report.

There are three new players with the first varsity teams .John Sandys, a tackle and a transfer from Oberlin, Bob Walker, another transfer from a tech junior college, and Jim Arthur, a 190 pound guard, yesterday began their first year of Stanford football. Arthur is the boy who threw the discus 154 feet at Boston last spring, when not even figured to place in the I. C. A. A. A. track and field meet.

At the freshmen field the rapidly growing group of newly arrived mem bers of the Stanford football fraternity is attracting unusual attention.

Coach "Husky" Hunt's squad, including several heavyweight linemen and a fair proportion of experienced high school players, broke all records for an early first year Card turnout, when the 96 mark was reached at the close of practice this afternoon. The figure is double that of the yearling squad at the same time last season, and in as much as the university registration day is still two weeks distant, it is expected that Hunt's aggregation will eventually grow to more than 150 players.

Coach Hunt characterizes the squad as rather heavy and rather green. Not many of the men are big, though there may be enough for one heavy first string line. Three-fifths of the candidates are backfield men.

Washington Outfiel ders See Visions

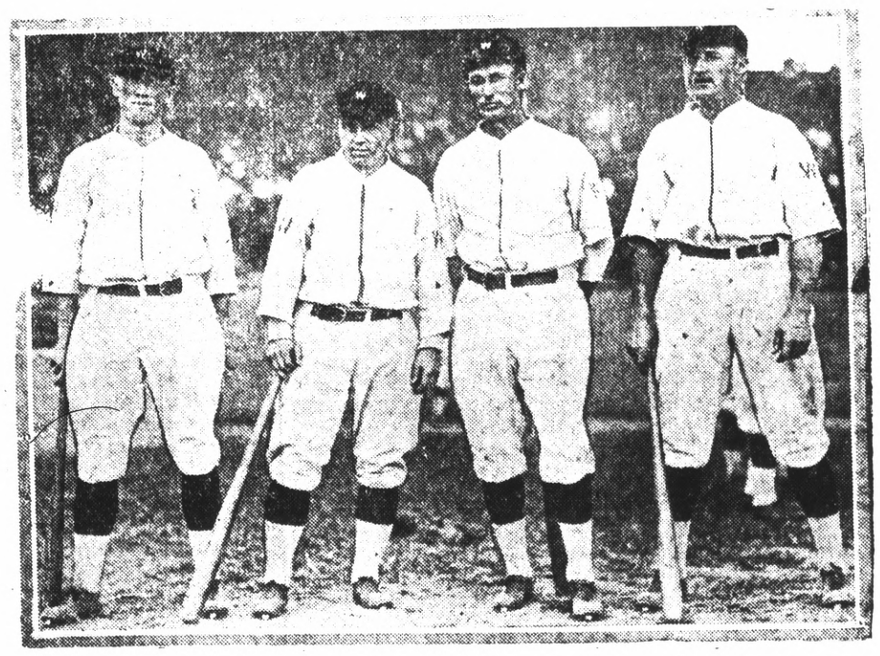

Left to right are Earl McNeely, covers the outer garden when one of commission; Sam Rice, right field, center field; Nemo Liebold, who of the regulars is temporarily out and Geose Goslin, left field.

BIRTHS

Six births in Richmond during August and September were recorded with the city health department yesterday. They include:

Mr. and Mrs. L. Herrerha, 207 Barrett avenue, August 9, a girl.

Mr. and Mrs. Sam Agulior, 238 Fourth street, August 29, a girl.

Mr. and Mrs. M. Secce, 724 Thirty-first street, September 2, a boy.

Mr. and Mrs. M. C. Kelly, 2530 Soito avenue, September 11, a girl.

Mr. and Mrs. C. E. Hesser, 444 Second street, September 12, a girl.

Mr. and Mrs. W. M. Peterson, 545 Twenty-second street, a girl.

Davis to Speak at Des Moines

(By Universal Service)

KANSAS CITY, (Mo.), Sept. 16.—Refreshed after a day of rest spent on the farm of Dr. A. W. Nelson, Democratic candidate for governor of Missouri, John W. Davis passed through here tonight en route to Des Moines, one of the few remaining stops on his first swing through the West in his presidential campaign.

MANY EVENTS ON RACE PROGRAM AT TANFORAN

Tanforan Has Strong Lineup For Sunday; Track In Good Condition

The greatest program of harness racing events staged in San Francisco in years will take place at Tanforan Sunday afternoon under the auspices of the San Francisco Driving Club.

George Stelling, general manager of the Pacific Coast Jockey Club, is warking in conjuction with Bert Edwards, president of the local driving club. Stelling and Edwards stated yesterday that pacers and trotters from all of the State's most important circuit cities will compete Sunday.

Stelling is also making arrangements to have a card of running races for Sunday.

"The track is being put in first class condition for Sunday and we expect to stage quite an affair," Stelling declared yesterday. "The first shipment of pacers and trotters have already arrived from Stockton, Sacamento and other interior towns and are going through their paces,"

There will be four harness races besides the running, races and a few novelty stunts. The entries will be announced later in the week.

YOEMEN TO HOLD WEEKLY DANCE FRIDAY

The weekly social dance of Liberty Homestead Order of Yeomen will be held in Musicians hall Friday night. Music will be furnished by the Yeomen orchestra.

UNCLE WIGGILY'S TRICKS—

THE GEEVUM GIRLS

QUIRE EDGEGATE——Rastus Isn't Willing to Swear BY LOUIS RICH

Inter-nat'l Cartoon Co., N. Y.

PURCHASES BUNGALOW

A. McMahon has purchased a new bungalow at Thirteenth and Clinton avenue from Snowden and Dillon. The deal was made through E. Burg and B. L. Spurr.

Hard-to-fit feet

To bring ease, comfort and life to your feet; to tailor them, likewise, with shoes of grace and style, is the foot and shoe service of our new specialized

Wizard
FITTING DEPARTMENT

An experienced foot fitter who knows shoes and feet is in charge to solve your foot troubles. No more callouses, leaning ankles, or foot pains. Just ask for the Wizard Special Fitter

SHOES FOR MEN, WOMEN AND CHILDREN
$2.95 to $5.85
NONE HIGHER
Shoe Mart
617 Macdonald Ave.

Your Photo
CAN BE A TRUE LIKNESS IF THE WORK IS PROPERLY DONE
We do copying, kodak finishing, enlarging, etc.
Prater's Studio
255 12th Street
Tele. Rich. 1530
Where everybody goes for Photographic Service

C. J. LAMBRECHT
COAL—WOOD—FEED
Rock—Gravel—Cement
Castle Gate, American Block, Rock Springs, King, and Pennsylvania Blacksmith Coal.
Scratch Feed, Egg Mash, Hay, Grain, Mill Feed.
OFFICE—2207 Macdonald Ave.
Phone 1958
YARD—5th at Willard,
Phone 1192

LOS ANGELES, CALIFORNIA
HOTEL LEE
WM. BOLARD, PROPRIETOR
SIXTH AT FIGUEROA ST.
Phones 10743 82100

ANY HOTEL reflecting the comfort of competence, the solidity of substance, the good taste for refinement. Attractive for women alone and to the "whole family." Service not unlike a well appointed, generously conducted patronized and recommended.

Commercial, residential Location central and unexcelled. Modern, European, Rated reasonable.

Aggravations Along The Ulster Border

By AGNES O'FARRELLY
(Universal Service)

DUBLIN, Sept. 15.—My route by way of Clones to the North of Donegal, or Tirchonaill, as it is now renamed, involving crossing the border line four times first at Newtownbutler, again at Lifford over again at Strabane, and reversing the order on Customs delay on the return journey.

It was with a sense of adventure we motored through the low-lying town of Cavan and by the direct road from Cavan to Clones, a few years ago one of the finest roads in Ireland. As the car went bumpety-bump over the pot-holes we realized that in the interval it has become in places a kind of prairie track.

A few hundred yards further on we pulled up with the biggest jolt of all in front of an impassable bank of. I go to discover that this is not an "approved road." This within five miles of Clones and forty minutes of the departure of the train! "You must go round now the dickens of a way by Redhills to get to Clones," an ancient workman told us.

An approval road is one on which a regular Customs hut has been set up with officials for the examination of luggage and credentials. These roads are few and far between. All the others are blocked to wheel traffic.

Approved Roads

"How many of these approved roads are there?" I asked.

"Well now then, there's not many o' them."

"And what do you do when you have to bring your goods and your farm produce to market?"

"We just get them round some other way as best we can," our informant told us. "It's the very divil an' all livin' here now."

"The divil an' all it was," we heartily agreed, as we began to calculate ruefully how we could catch up with the fast-flying train.

We thought of cutting across country to Lisnaska and meeting the train there; so off we went, bumping again over the pot-holes to Belturbet on what we remembered as a good road in the old days. A feeling of futility, however, began to steal over us as the owner of a garage in that town politely explained to us, as petrol was being pumped into the receiver, that to reach Lisnaska we would have to retrace our way to Clones, going, of course, the circuitous route, as the direct road to Lisnaskea was not an "approved road."

"What is to be done?" we asked, in desperation.

"Nothing, I fear, except to go back to Clone by train and wait there until evening, when you can get a train as far as Strabane. There is a train for Clones in an hour."

Manners and Customs

So to the relief of the chauffeur and the utter humilation of that wild spirit of adventure which marked the beginning of this journey, I got tamely into the train at Belturbet and eventually found myself in Clones, two and a half hours after the scheduled time of my train.

To wait there until evening for a train which could only take me part of my journey was out of the question, so there was no alternative to hiring a car or giving up the attempt to reach Donegal. All this trouble and expense I realized was the direct outcome of the ill-fated Border line. If it weighed so heavily on me on my chance journey, what must its effect be on the daily lives of the local people for whom it is "the divil an' all?"

The car—a new Dodge—with a smart-looking driver, was soon at the door, and we started on our long trek over Ulster. As we only negotiated the approved road we had no further trouble until we reached the Customs barrier. Here the driver, who had all his papers ready, and was well known to the officials, got me through without undue difficulty, and then began the long, long run through the fair valleys of the historic land of the Maguires, the ancient chiefs of Fermanagh, and the coutry of the O'Neills—the Tir Eoghain of Irish legend and story.

On, on by Omagh, and then by the straight road, where for twenty miles the beautiful trout river winds and meanders lazily through bush meadows and fields green with the promise of corn.

Here, at one side of the bridge, we satisfied the Northern officials of our bona fides, and at the other end, on the Lifford side, the Free State Customs.

The driver, who had a way with him, soon satisfied the Customs officials at Lifford, and we proceeded towards Letterkenny.

We journeyed North on Saturday and Monday morning saw us back to Lifford and the Customs barrier. There was no delay at that end of the bridge, but at the other side we were challenged by an extremely dour official, who insisted on having my suit case opened and all my luggage carefully examined. Not satisfied with that, he made us turn out of our direct road to the railway station, where some official was to interview us.

The driver left the car at the station and proceeded to the office. Here I waited what seemed an interminable time—in reality about three-quarters of an hour—made slower by the vision of another disappointment at Clones. At last the red-haired driver returned singing buoyantly, and I guessed that all was well. He said nothing as he got his gear into order again, but the silence of the Northern is golden.

"He's a great one, he is! I don't think!" he chuckled at last. I gathered he had encountered an old friend in the person of one of the high and mighty officials he was sent to interview, and they had chummed together and patched things up generally, and all to the furtherance of a better feeling between the two Governments.

My own experiences brought home to me the outstanding fact that this unnatural Border is a poison line eating into the vitals of Ireland. It is disturbing the centre of our economic life, and intensifying the antipathy between North and South. The longer it remains and the more people adapt themselves to the new order of things the more difficult it will be to deal with. New interests are being created, and as time passes it will be harder to interfere with vested rights for the anomalies of today become the commonplace of tomorrow.

Richmond Man Granted Divorce

Thomas Atkins of Richmond has been granted an interlocutory decree of divorce from Viola Atkins on the ground of desertion. The decree was issued by Superior Judge Henry V. Alvarado.

Try Record-Herald Want Ads

S. Frederickson, Oakland
E. B. Smith, Oakland
V. F. Robbins, Oakland
J. E. Andrews, Oakland

The Service Crew

A TREE falls across the wires; a line goes down—your lights are out.

A trouble or first aid man can't restore the service. A dispatcher calls the foreman of a service crew who with fire department speed assembles a group of men and rushes to the scene and puts the line back into service.

Lights don't often go out—but when they do you will find these men ready to go—restoring for you that convenient, reliable Service.

PACIFIC GAS AND ELECTRIC COMPANY

P·G·and E·
"PACIFIC SERVICE"

These folks are a part of the 12,000 employees and 40,000 Security Holders in California, who are interested in the success of this Public Utility, which is owned, operated and managed by Californians.

33-924-E. B.

Supervisors Give $100 to Realtors

The board of supervisors yesterday afternoon voted from the county's advertising fund $100 to aid Contra Costa realtors in defraying the expense of arranging an advertising exhibit at the realtors' state convention at Pasadena next month and for distribution of literature and souvenirs of the county. The realtors will make the trip to Pasadena in an automobile caravan to be led by an aeroplane.

Try Record-Herald Want Ads.

Coolidge Ideals, Voiced Years Ago When President Was State Senator, Reveal Lofty and Sound Principle

PHOTOS by WIDE WORLD.

President Calvin Coolidge finds himself during this campaign in a somewhat unique position.

It will be unnecessary for the President, unless he otherwise decides, to prepare voluminous declarations of principles for the edification of the voters. He may, to the contrary, rely upon his files and his past performances in offices of public trust for his most eloquent appeal to America's citizens.

After this theretofore obscure young lawyer from Plymouth, Vermont, had by earnest discharge of the duties imposed by divers minor offices in Massachusetts proved his capacity, he was elected president of the Senate of that State. At that time he gave utterance to those tenets for which he has since been a convincing sponsor and they are as applicable now as they were then.

"The welfare of the weakest and the welfare of the most powerful are inseparably bound together," he said, and he continued:

"Industry can not flourish if labor languish. Transportation can not prosper if manufacturers decline. The general welfare can not be provided for in any one act, but it is well to remember that the benefit of one is the benefit of all, and the neglect of one is the neglect of all. The suspension of one man's dividends is the suspension of another man's pay envelope."

It is not necessary to recall to the voter. President Coolidge's unconditional declaration for law and order. That has become not only a part of Massachusetts history but part of the archives of the nation. But years before he drastically evidenced his determination that justice should prevail, when he declared in the same inaugural address:

"Men do not make laws. They do but discover them.

"Laws must be justified by something more than the will of the majority. They must rest on the eternal foundation of righteousness. The latest, most modern and nearest perfect system that statesmanship has devised is representative government. Its weakness is the weakness of us imperfect human beings who administer it. Its strength is that even such administration secures to the people more blessings than any other system ever produced. No nation has discarded it and retained liberty. Representative government must be preserved.

"Courts are established, not to determine the popularity of a cause, but to adjudicate and enforce rights. No litigant should be required to submit his case to the hazard and expense of a political campaign. No judge should be required to seek or receive political rewards. The courts of Massachusetts are known and honored wherever men love justice. Let their glory suffer no diminution at our hands. The electorate and justice can not combine. When the trial of causes goes outside the court room, Anglo-Saxon constitutional government ends."

R. M. Washburn, who was a legislative colleague of President Coolidge in Massachusetts, has become his first biographer, and of him he says:

"He never forces a controversy, although he is ever ready to take a stand on the issues which come his way. In these days, the typical candidate continues to pursue the voter. He profusively simulates a desire to share his cross. As against him the personality of Calvin Coolidge presents a marked, restful an delicious contrast.

"He has never forgotten that if one would have the respect of others he must respect himself."

A Profit That Goes to Everybody

This community's profit in Key System Transportation Service is far greater than the entire amount invested by the owners of the Company.

Every home owner and business man shares in this profit. So does every other resident of the Community. It is not limited by any rate fixing body. It proves itself in increased population, property values, and conveniences.

The better the service, the greater the profit.

Give us your regular patronage and your cooperation in supplying "the Best Transportation Service in America."

It's the best and cheapest transportation service for you, and the community is the biggest profit-taker.

KEY SYSTEM TRANSIT COMPANY
"For the Development of the East Bay Cities"

No matter what you may wish to buy or sell—make use of The Record-Herald's "Classified" columns. All ads are CLASSIFIED in groups to make this a quick finding section as well as a profitable one.

CLASSIFIED ADS

Unlimited opportunities present themselves daily in the form of "Classified" Ads. Do you take advantage of them? Today's opportunities is tomorrow's profits. Read them now.

CLASSIFIED ADVERTISING RATES

1c Per Word Per Day

Minimum Charge 35c

CLASSIFIED INDEX

1. Lodge and Meeting Notices.
2. Lost and Found.
3. Special Notices—Personals.
4. Help Wanted Situations Wanted.
5. Automobiles.
6. Real Estate For Sale.
7. Business Opportunities, Investments.
8. For Rent—Rooms, Houses, Apts., Flats.
9. For Sale—Miscellaneous.
10. Wanted—Miscellaneous.
11. Business Directory.

1—Lodge & Meeting Notices

SONS OF ST. GEORGE—Gladstone Lodge, No. 531, meets first and third Tuesday at Moose Hall at 8 o'clock p. m. B. Banner, Secretary; R. F. D., Box 147, Richmond, Fred Powell, president.

WOODMEN OF THE WORLD—Log Cabin Camp, No. 637 meets every Monday in W. O. W. Hall, 707 Macdonald Avenue, Consul Commander, J. L. Williamson, Clerk, H. L. Springer, 101 Ohio Avenue.

GOLDEN GATE COUNCIL, No. 3, Junior O. U. A. M., meets Wednesday nights, in the small hall in W. O. W. Hall. O. H. Benne, Recording Secretary, P. O. Box 1131, Richmond, Calif.

NATIVE SONS—Of Golden West, No. 217, Edward Peterson Stege, President; R. H. Cunningham, Secretary 520 Ohio Street. Meeting nights, first and third Tuesday of the month. Meeting place, Redman hall, Eleventh Street and Nevin avenue.

KNIGHTS OF PYTHIAS—Richmond Lodge, No. 13 meets every Friday night at K. of P. Hall, Fifth street, near Macdonald. Visitors always welcome. Geo. M. Deathe, C. C.; F. G. Blackhart, K. of R. and S.

2—Lost and Found

LOST—Parker Due-Fold Jr. fountain pen in Mechanics Bank, Sept. 15th. Call Richmond Fire Dept. 125 9-17 3t.

LOST—Tan traveling bag between Imperial Hotel and Point Richmond. $5.00 reward if returned to Imperial Hotel, Macdonald at 5th Street.

4—Help Wanted, Situations Wanted

WANTED—Capable man to represent us as district manager in this territory. Our organization is the oldest of its kind in the health and accident field and offers a splendid opportunity to a man who will work to attain success. Experience is not essential. Our field manager will be in Richmond on September 20th to interview applicants. Give full particulars about yourself in first letter. Address Box 2012 Record Herald.

WANTED—Bright woman with auto for pleasant work in Richmond, Martinez and adjacent territory. No experience necessary. Address box 300, care of Record-Herald. 9-13-3t.

AGENTS—$45 cash for 3 days spare time work. If you can sell anything you can sell my All-Wool $40 Suits and Overcoats for $23.75. Make $90 week steary. Big sample outfit Free. No deposit, no waiting. JOHN G. LONGWORTH and SONS, Dept. 15—1301 W. Congress St., Chicago. Ill.

WANTED FOUR—$100.00 per week men to sell BEST Ford Oil Gauge made. Automobile furnished. Standard Products Co., 666 Broadway, Granville, Ohio. 1t.

WANTED—Experienced candy and soda girl. No others need apply. Den O' Sweets. 9-11-3t

6—Real Estate For Sale

FOR SALE—Beautiful 6-room house in Mira Vista; marine view, big lot and garage, store and hot water heater, garden tools, etc., owne- moving out of town; must sacrifice, will arrange terms, this is a real snap. Summers, Piedmont 806 or Berkeley 7468-J.

BURG BROS. Inc.

BARGAINS

Best Bargain in City on 12th St. bet. Nevin and Barrett. Large 5-room House. Two Garages on Lot 50x112 1-2. This will be sold at once for $1200. cash. Balance $2800. at $30 per month including interest. This is your best chance for a home and investment.

List your property with Burg Bros., and benefit by the Multiple Listing Service rendered by all member Realtors.

BURG BROS., Inc.

309 23rd St. Tel. Rich. 730-731

H. O. W.

Broadcasting Bargains From Elks' Building. 931 Macdonald Avenue

SUDDEN SERVICE

NOTICE RAILROAD MEN!

$4800—New Five Room House with lot 37 1-2x100 and large Garage. Close to Macdonald avenue. Name your own terms.

$5500.00—New, Six Room House with oak floors, cabinet kitchen, breakfast nook and three bedrooms. Terms can be arranged.

$5100.00—New Five Room house just off Roosevelt, with beautiful buffett, cabinet kitchen, and large breakfast nook, oak floors, fireplace, writing desk and book cases Large lot and garage. East terms.

$4200.00—Six room house on Tenth St., close in two lots, high basement and room for two cars, work shop and wash room. This house is very well built and in a good location and a very good buy. Terms like rent.

We have several very good ranches to trade for Richmond property.—What have you?

Make us an offer on three lots which are for sale to close an estate. These can be had very cheap.

H. O. WATSON

REAL ESTATE and INSURANCE
Phone Richmond 180
O. J. Ripley, Sales Manager

DON'T MISS THIS if you want to have your own home, 4 or 5 room house ready to move in, with garage, everything complete, sidewalks, water, gas and electricity; sell o. rent. Inquire owner, G. Rossi, Portrero and San Pablo 3-30-tf

Talk to Lester—

Before You Buy—
TALK TO LESTER
—About Real Estate

Before You Die—
TALK TO LESTER
—About Life Insurance

Before You Burn—
TALK TO LESTER
—About Fire Insurance

REAL ESTATE—BONDS—NOTARY PUBLIC
314 SIXTH STREET
PHONE RICHMOND 1173
OFFICE 316 — 6TH STREET

2 REAL BARGAINS

$1600.00 4 room cottage central location, very easy terms.

$3300.00 New 4-room Bungalow Stueco finish. aHrd wood floors. Wall Bed, Cabinet Kitchen. Garage if wanted.

J. B. McKENZIE
1202 Macdonald Avenue, Phone 632
J. L. Muir, Manager of Sales

AGENTS! $45 cash for 3 days spare time work. If you can sell anything you can sell my All-wool $40 Suits and Overcoats for $23.75. Also boys suits $11.75. Make $90 week steady. Big sample outfit FREE. No deposit, no waiting. John G. Longworth and Sons, Dept. 515—1301 W. Congress St., Chicago.

6—Real Estate For Sale

E. P. VAUGHAN
"The 6th. Street Realtor"
314 6th St. Phone Rich. 233
(Member Multiple Listing Board)

INCOME FLATS

Mr. Investor! Here is an opportunity for someone to purchase a five-room upper and 3 room lower flat with double garage for only $3650. $650 down will handle and $35. monthly payments including interest. This property is situated in a very desirable neighborhood, is always rented and brings in a monthly income of $47.50.

$2850. HOME

Where can you buy a modern 4-room rustic plastered bungalow any cheaper? It's near the Junior High school and convenient terms can be arranged.

LET'S TALK IT OVER

E. P. VAUGHAN
"The 6th. Street Realtor"
314 6th St. Phone Rich. 233
(Member Multiple Listing Board)

RICHMOND MULTIPLE LISTING BOARD

"Co-operation Means Service"

BUY REAL ESTATE

Safe and Sane Investment. In selecting your purchase, consider what it was ten years ago, what it is today, what it will be ten years hence. If your analysis is sound, your investment is safe.

Appraisal Sales Co.
2234 Macdonald Avenue
Burg Bros.
309 Twenty-third Street
Sidney S. Clark Co.
715 Macdonald Avenue
M. A. Hays Company
2216 Macdonald Avenue
Isaac Lester
314 Sixth Street
Harry Plate
610 Macdonald Ave.
W. J. Richards
915 Macdonald Ave.
E. P. Vaughan
314 Sixth Street.

ATTENTION

In the purchase of a HOME the making of an INVESTMENT or the selection of UNIMPROVED PROPERTY—

It will pay you to advise with US

MEMBERS OF RICHMOND MULTIPLE LISTING BUREAU

Appraisal and Sales Corporation of Calif.

Real Estate—Investments—Insurance

TELEPHONE RICH. 2200

2234 Macdonald Ave. Richmond

PAULSEN'S TIPS

THE BUY SUPREME!

$500 DOWN $35 A MONTH—5 room modern bungalow, in good condition, garage, located in fine residential section north of Macdonald. Nothing like it for the price in the district. You can save two or three years rent by buying this home. A real buy for anyone desiring a modest, well built place to live. If larger payments can be made, can arrange for smaller first payment. $3250.

Apartment Lot $650 Down—60 ft., frontage, about 2 blocks from Macdonald Avenue in best resident section. The best buy for the money we have had in months. Price $1950,—$650 down balance easy.

PAULSEN REALTY SERVICE
California Theatre Building.
Telephone Richmond 825
Night phone: Rich. 322-W.

7—Business Opportunities, Investments

$10.00 TO $50.00 QUICKLY
To The Many Workers
Rates lowest. No security, no publicity. Best and most private terms. What National banks do for big business, we do for the man or the woman who works.
H. L. DRAKE

FOR SALE — This wonderful income business property on 11th street, half a block from Macdonald Ave. It consists of 2 lots, 3 buildings and garage; 1 building has 2 apartments, all separate plumbing; one 3-room small house and one 6-room late bungalow with sleepig porch, furnished and rented. You have to see it to appreciate it. Put in your bid, you may be the lucky one to get it. See Owner, 239 Eleventh street.

FOR SALE—Small restaurant. Suitable for man and wife. Reasonable price. Owner leaving town. Address Box 33 care of Record Herald. 9-11-6t.

8—For Rent—Rooms, Houses, Apts., Flats

FURNISHED cottage with garage for rent. Inquire 169 Twenty-third street. 17- 3t.

FOUR ROOM—Cottage, with garage at 420 Nineteenth street. $25.00 per month. Call Mrs. A. Bryan, Pinole 25, or at the premises. 9-13-3t.

FOR RENT—Cheap. Two room house. Apply 139-2nd street. 9-13-5t.

BOARD AND ROOM for two gentlemen. Good home cooking. Inquire 217 Bissell avenue. 8-12-tf

FOR RENT—One room with garage. Inquire at 266 Tenth St. 9-14tf.

FOR RENT—5 room house, chicken houses etc; 1 1-2 acres, Jefferson and Pullman Avenue. E. C. Hoffman Stege. Phone Rich 936.

FOR RENT—3-room furnish apartment, reasonable. Alta Apartments, corner 4th and Macdonald. 8-29-12t

FOR RENT—1 and 2 room apartments, 1725 Clinton Avenue. 9-6-12t

FOR RENT—Furnished room with first-class board in small private family 415 10th Street. 6t.

FOR RENT—Newly renovated three and four room, furnished apartments. Steam heat and hot water. Windows weather-stripped. 211 Gaynor ave. Apartment No. 1, Phone Rich. 861. 6-13-tf

FOR RENT—Apartments and flats very desirable and convenient, $25 to $50 per month. Burg Bros., Inc., 309 23rd St., at Macdonald Ave. Phone Rich. 730. 5-15-tf

FOR RENT—COMPLETELY FURNISHED apartment. Apply 426 8th street, Richmond 946. 3-15-tf

NICE 6-room house with basement, all-round view, large grounds, chicken house, garden, trees, berries. Fine spring water free. Low rent. Phone Owner Richmond 690-J. tf

FOR RENT—Well furnished flat. Close in with garage. Phone 1180 9-14-4t.

$20.00 A MONTH—House of 4-rooms and bath, chicken house, outhouse, garage, 1 acre of ground, on highway near Pinole, Inquire at Staat's garage, Pinole. 9-14-2t.

FOR RENT—Sunny rooms, with hot and cold water. Apply at 634 Bissell Ave. 9-6-6t.

FOR RENT—Small cottage and garage; $16.00 per month. Apply at 728-11th St. 9-11-6t.

9—For Sale—Miscellaneous

FOR SALE—Second-hand washing machine, same as new, and a good sewign machine. 1314 Macdonald Avenue. Phone Rich. 933. 4-24-tf

FOR SALE—500 feet 3-4 and 1 in. rope, 4, 6, 8, and 10-inch single and double pulley blocks. 500 feet 2 and 3 inch light galvanized pipe for irrigation; 200 feet 1-4 and 3-8 inch iron chain. Brass deep well pump cylinders. $5 to 515. Berks' Hardware Store, Macdonald Ave., betwen 10th and 11th streets. Richmond.

FOR SALE—Sheppard puppies. Phone Rich. 1247. 9-31-6t

FOR SALE—Coal air water heater, wicker baby buggy, 50 gal. oil tank, fruit and jars; reasonable if taken at once. Inquire at 251 Seventh st. 9-5-3t.

SEWING MACHINES
$10.00 and up—
EASY TERMS
BUY AT HOME
AND SAVE MONEY
We Rent—Repair
ALL MAKES
422 Macdonald Avenue
PHONE RICH. 930

Phone 982—Poultry supplies and remedies, Agents Coulson Petaluma Poultry Foods—Hay, Grain, Wood and Coal. Sunset Feed Co., 1316 Macdonald avenue.

FOR SALE—19 White King and 7 Red Carneaux pigeons; good stock, will sell for 40 cents each, if sold soon; all breeding except one or 2 pairs. Call at 221 N. Third St. Richmond. 9-5-6t.

FOR SALE—Bicycle. Practically new. Box 146 Stege. 9-5-6t.

FOR SALE—Davenport and gas range. Apply 700 7th St. 9-6-8t.

10—Wanted—Miscellaneous

WANTED—Capable man to represent us as district manager in this territory. Our organization is the oldest of its kind in the health and accident field and offers a splendid opportunity to a man who will work to attain success. Experience is not essential. Our field manager will be in Richmond on September 20th to interview applicants. Give full particulars about yourself in first letter. Address Inter-State Business Men's Accident Association of Des Moines Iowa.

WANTED—Good grain sacks. Pioneer Coal and Transfer Co., 1015 Macdonald avenue. 1-27-tf

11—Business Directory

W. W. FRASER, M. D.
Homeopathic Physician and Surgeon.
Office 707 Macdonald. Pillow Bldg.
Phone 839-W.

DR. J. T. SPALDING
Physician and Surgeon
DR. CLARA SPALDING
WOMEN and CHILDREN
Telephone: Richmond 20
Office 803 Macdonald Ave.

NOTARY PUBLIC
REAL ESTATE and INSURANCE
Phone Richmond 180
O. J. Ripley, Sales Manager

TYPEWRITERS
SOLD REPAIRED
KEARNEY-FURRER
Phone Richmond 7.
721 Macdonald Ave.

CLOTHES
Properly Cleaned and Pressed will
Look Better and Last Longer
C. O. D. CLEANERS AND DYERS
(Established 1909)
Clean, Odorless, Delivery
Works ..... 2409 Macdonald
Phone Richmond 2329
Phone Richmond 683
OFFICE ..... 11 Park Place

Phones—Office 439 Res. 852
BERT CURRY
UNDERTAKER and EMBALMER
Ambulance Service
332-336 11th St., near Macdonald

AUTO PAINTING—Washing, polishing; cleaning, varnishing furniture and repairing. F. C. Cunningham. 238 13th St. 8-6-tf

FOR SALE—Dodge, 22 Mech. perfect. Looks like new. $550. Phone Rich. 2138-W. 9-14-6t.

BOARD and ROOM—Good home cooking. Gentlemen preferred. Apply 135 15th St. 9-14-5t.

Have your suit cleaned and pressed at Black's, Tenth and Macdonald avenue. Phone 723. We call and deliver. Prompt service and good work.

Wilson and Kratzer Mortuary Chapel

Bissel Avenue at Seventh

AN IDEAL FUNERAL HOME

Lady Attendant.

Ambulance used exclusively for sick and injured

Telephone, Richmond 1-1-3

Drs. Chang & Kong
901 CLAY ST., COR. 9TH ST.
OAKLAND, CALIFORNIA—PHONE OAK 9191

CHINESE EXPERT HERBALISTS

How to Get the Best Results and Keep Well.

Chang & Kong

Our specially imported herb remedies of over 3000 varieties have been used in China for centuries. They positively relieve the various diseases whether your ailment be of the lngs, stomach, heart, liver, kidneys, bladder, or if your are afflicted with indigestion, asthma, catarrh, blood poison, (including blood disorder and high and low blood pressure,) rheumatism, appendicitis, piles female affliction or any other known complaint, our wonderful herbs will not only give immediate relief, but will absolutely cleanse every impurity from your system by our Chinese Herb specialtist. All ailments of whatever nature successfully treated by our wonderful, lifegiving Chinese herbs.

When your case is given up as hopeless by others, give us a trial. Many testimonials by people who have been cured by our herbs

Herbs sold. Prices Reasonable
Consultation Free.
HERB SPECIALISTS
901 Clay St., Corner 9th St.
OAKLAND, CALIF.
Hours 8:00 a. m. to 8:00 p. m.
Daily—Sundays, 8 a. m. to 2 p.m.

FOR GOOD TAILORING OF ALL KINDS SEE
M. CONRAD
Ladies' and Gents'
TAILOR
Clothes Made To Order of Every Description
254 TENTH STREET
(Opposite Lincoln School)

TELEPHONE RICH. 238.
314 6TH STREET
REAL ESTATE, COLLECTIONS, INSURANCE AND NOTARY
Richmond, California

LET MAYER DO IT" If you want your old suit made like new. Phone 452; cleaning, mending, repairing, or pressing. Wor kcalled for and delivered. Mayer's American Cleaning Works ,1116 Macdonald Avenue. 4-11-tf

These Painters Carry LIABILITY INSURANCE
ZEB KNOTT
Sherwin-Williams' Paints, Stains and Varnishes
All Grades of Wall Paper
PAINTING AND PAPER HANGING
319 North Seventh Street
All work guaranteed.

LEGAL NOTICES

ORDINANCE NO. 554

AN ORDINANCE OF THE CITY OF RICHMOND FIXING THE RATE AND MAKING A LEVY OF TAXES FOR THE CITY OF RICHMOND, CALIFORNIA, FOR THE FISCAL YEAR BEGINNING JULY 1, 1924 AND ENDING JUNE 30, 1925.

The Council of the City of Richmond do ordain as follows:

SECTION 1. That the rate of city taxes for the City of Richmond, County of Contra Costa, State of California, is hereby fixed and the same shall be and is hereby levied, upon all real and personal property in the City of Richmond for the fiscal year beginning July 1, 1924, and ending June 30, 1925, the number of cents on each one hundred (100) dollars of taxable property as follows:

For the General Fund, One and 40/100 (1.40) dollars on each one hundred (100) dollars of taxable property.

For the Library Fund, Ten (10) cents on each one hundred (100) dollars of taxable property.

For the 1912 Bond Interest and Redemption Fund, Twenty-six (26) cents on each one hundred (100) dollars of taxable property.

For the 1920 Bond Interest and redemption fund fourteen (14) cents on each hundred (100) dollars of taxable property.

For the 1922 Bond Interest and Redemption Fund, Three (3) cents on each one hundred (100) dollars of taxable property.

For the 1924 Bond Interest and Redemption Fund, Two (2) cents on each one hundred (100) dollars of taxable property.

For the School Fund, Five (5) cents on each one hundred (100) dollars of taxable property.

Total, Two (2) dollars on each one hundred (100) dollars of taxable property.

And the taxes of the City of Richmond for the said fiscal year are hereby levied for the said funds at the said rates upon all taxable property in the City of Richmond.

SECTION 2. This ordinance shall take effect and be in force on and after its final passage.

I hereby certify that the foregoing ordinance was duly passed and adopted by the Council of the City of Richmond at a regular meeting thereof held on the 15th day of September, 1924, by the following vote:

Ayes: Councilmen Lane, Garrard, Ogborn, Chandler, Scott, Scholes, Black and Plate.

Noes: None.

Absent: Councilman Hartnett.

In Witness Whereof I have hereunto set my hand and affixed the corporate seal of the City of Richmond this 16th day of September, 1924.

A. C. FARIS,
Clerk of the City of Richmond.
(SEAL)
Approved:
J. H. PLATE
Mayor
Publish, Sept 17, 1924.

TO WHOM IT MAY CONCERN:

In reciprocation of the wonderful cure effected through the medium of Dr. Wong Him's herbs and his thorough knowledge of every human ailment, I desire to state briefly the terrible sufferings experienced by myself for other thirty years, thus guiding anyone who may desire relief from attacks of any nature:

I had been afflicted with cancer and Bright's Disease, also catarrah of the head for a period of over thirty years. Learning of the extraordinary cures resulting from the herb treatments of Dr. Wong Him'. I decided to seek relief it possible through this course, being to some extent skeptical, due to failures of other eminent specialists to effect any amount of relief.

A complete treatment of the above herbs have resulted in relieving me entirely of these affliction and my head has been cleared of all traces of catarrh. Pains in back and headaches have ceased and am again able to enjoy perfect health.

The above has been absolutely unsolicited and my only home is that same may prove of great benefit to all sufferers who may read it.

MRS. E. HUBER, 2407 38th Ave.
MR. P. HUBER, 2407 38th Ave.
Oakland, Calif., April 9, 1924.
2047 Webster St. Lake 429.

I make and acknowledge all kinds of legal papers; deeds, mortgages, contracts, leases, etc. Homes for rent fire insurance.

H. G. STIDHAM
NOTARY PUBLIC
163 Washington Ave.
Office Phone 868; Res. Phone 920.

AMERICAN AUTO TOP CO.
Auto Tops, Side Curtains, Upholstering. 248 14th St. Phone Rich. 469-W.

WANTED TO BUY—One horse power electric motor, three phase. Cheap for cash. Inquire City Hall Garage. 9-10-2t.

PIANOS FOR RENT

You can rent a piano by the month from A. Winters at 11th and Macdonald. 7-10tf.

SEW AND SAVE WITH

BEST SIX CORD SPOOL COTTON

Dressmaking Hints

For a valuable book on dressmaking, send 4c. to

THE SPOOL COTTON CO., Dept. C
315 Fourth Ave., New York

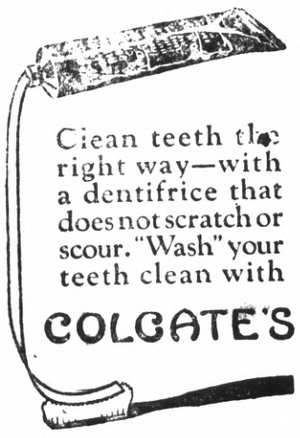

Don't Fuss With Mustard Plasters

Musterole, made of pure oil of mustard and other helpful ingredients, will do all the work of the old-fashioned mustard plaster—without the blister.

Musterole usually gives prompt relief from bronchitis, sore throat, coughs, colds, croup, neuralgia, headache, congestion, rheumatism, sprains, sore muscles, bruises, and all aches and pains. It may prevent pneumonia. All druggists—35c and 65c jars and tubes—hospital size $3.

Better than a mustard plaster

MUSTEROLE
WILL NOT BLISTER

Society and Lodge News

Rebekahs Plan To Hold Initiation

The drill team of the Rebekah lodge practiced last night following their regular business meeting in preparation for the initiation to be held soon. A visit will be made next Tuesday by District President Goldie Sill of Pinole.

Joella Bonham is chairman of the committee on arragements for the initiation and banquet.

MOOSE TO BE LEGION GUESTS AT KID PARTY

Richmond Moose will be guests Friday night of the members of Mooseheart Legion at a kid party in Moose hall. The affair is for members only and all attending are expected to dress in children's costumes.

DAUGHTERS OF VETERANS MEET THIS AFTERNOON

Julia Duryee Tent No. 11, Daughters of Veterans, will meet in Richmond hall this afternoon, at 1:30, for a general business meeting and drill. An initiation will be conducted.

Subscribe for the Record-Herald.

MRS. BIBBIN ENTERTAINS BAPTIST LADIES AID

The Point Baptist Ladies aid will be entertained this afternoon at 2 o'clock by Mrs. F. B. Bibbin, 131 Buena Vista avenue.

ST. EDMUND'S GUILD TO HOLD LUNCHEON

St. Edmund's guild will meet at 12:30 today in Guild hall. A luncheon will be followed by a business meeting.

TO SEAT NEW OFFICERS AT P. T. A. MEETING

New officers of the Washington school Parent-Teachers' association will assume their duties at the business session and luncheon and tea this afternoon in the school building.

A program by pupils of the school has been arranged by Miss Viola Lynch.

MR. AND MRS. BLACKHART VISIT IN SANTA CRUZ

Mr. and Mrs. F. G. Blackhart are spending a two weeks' vacation in Santa Cruz.

MRS. E. C. LANE HOME FROM SUMMER VACATION

Mrs. E. C. Lane has returned from her summer's vacation and resumed her duties at the Big Store.

MR. AND MRS. KERFOOT RETURN FROM VACATION

Mr. and Mrs. L. R. Kerfoot have returned from a two weeks' vacation trip to Oregon.

MRS. BLACK HOSTESS TODAY TO THIMBLE CLUB

Mrs. Rose Black will be hostess today at her home, 648 Eighth street, to the Thimble club of the Neighbors of Woodcraft.

Talks Feature Christian Church Program

A unique program of speeches by members of the congregation of the First Christian church on "What I Would Do If—" was givin at the monthly brotherhood dinner last night in the church parlors. Five speakers took the following subjects:

"What I Would Do If I Were President of This Church", George Clark.

"What I Would do If I were Mayor of Richmond," Rev. M. H. Greenlee

"What I Would Do If I were State Senator," Frank Moore.

"What I Would do If I were Governor of California," E. W. Wiles.

"What I Would Do If I were President of the United States," Aubrey Wilson.

The talks were preceded by a music program arranged by Henry Clark. Two violin solos were rendered by Miss Andel Mansfield accompanied by Miss Ruby Williams; two violin solos by John Curnow, accompanied by Miss Doris Lincoln; two contralto solos by Miss Helen Morehouse, accompanied by Miss Florence Clark.

Rev. Woten was chairman of the evening.

(Subscribe For The Record-Herald)

ASK WAR MOTHERS TO MAKE TRIP RESERVATIONS

Reservations for the trip to Palo Alto by Richmond War Mothers Saturday, when a memorial tree will be planted, are being made by Mrs. G. D. Stewart. Those planning to make the trip are asked to communicate with Mrs. Stewart by noon tomorrow.

TO SPEND VACATION ON CATALINA ISLAND

Miss Marjorie Davidson, daughter of Mrs. C. M. Davidson, 419 Sixth street, accompanied by Miss Valeria Davidson, has gone to Catalina island for a two weeks' vacation.

MISS EVELYN CARSON IS HOSTESS AT SHOWER

Miss Minnie Schumacher, who will become the bride of Howard Knight, was honor guest at a shower given Monday night at the home of Mr. and Mrs. E. A. F. Carson, 542 Fourth street, by their daughter, Evelyn. Fourteen of the bride-elect's intimate friends were guests.

BAPTIST INTEMEDIATE SOCIETY ELECTS

Helen Frazier was elected president of the intermediate society of the First Baptist church at a business meeting held last night at the home of Miss Genevieve Bowman, 135 Fifteenth street. Other officers were named as follows: Vice-president, Ethel Bowman; secretary, Wilma Frazier; treasurer, Marjorie Warboys; organist, Dorothy Knight.

(Subscribe For The Record-Herald)

New Housing Experiment Brings Sunshine, Fresh Air and Beauty In Reach of Every Woman's Purse

Scene in Typical Metropolitan Apartment

Beauty, convenience, and health-promoting sanitation of dwelling construction for groups of families need not be expensive. It is just as easy to design an apartment house with flower gardens in the inner court and shrubs along the sidewalk as it is to leave a bare patch of earth that will soon become a dump for ashcans, old shoes, and broken dishes.

This sun-kissed window is the proud possession of a New York business woman who occupies one of the model apartments recently constructed by the Metropolitan Life Insurance Company, as a demonstration of healthful, inexpensive housing conditions. For $18 a month she enjoys this two room and bath apartment and has all the comforts of a neat, attractive home.

This problem of a modern apartment, adequately lighted, heated, and ventilated, and yet requiring only moderate rental, has been solved for more than two thousand business women and married couples, in Greater New York. What has been accomplished there can be worked out, with necessary local variations, in any wide-awake community. The Metropolitan Life Insurance Company has made an investment of $7,500,000 in fifty-four apartment houses in Long Island City, Woodside, and Astoria, containing 2,150 apartments, ranging from two to six rooms and bath. They are rented uniformly at $9 a month for each room, with the bathroom included free. Some are equipped with kitchenettes, as the $18 apartment pictured above, with its living-room, bedroom, and bath, and others have full-sized kitchens or breakfast nooks.

These apartments were placed at the disposal of the general public and the company's 8,000 New York employees indiscriminately, and so fully did they meet the popular demand that not one apartment was left unrented for an hour.

Families with children,—no matter if there be half a dozen of the lively young mischiefmakers—have found "Welcome" hanging over the door. The freckled boy with the roller skates and his curly-haired sister with the doll-buggy know they are not intruders. And mother, coming in with baby after an afternoon nap in the fresh air, is not obliged to drag the heavy perambulator up the stairs.

Marion Davies In "Yolanda" at California Today

Marion Daves in her latest photoplay, "Yolanda," will be the attraction at the California theatre starting today for 2 days.

"Yolanda" is a picturization of Charles Major's historical romance of the name. It is woven around the romance of Princess Mary of Burgundy, who, in the masquerade of the burgher girl, Yolanda, wins the love of Europe's most dashing prince. The story is set in the fifteenth centry, in the period of Charles the Bold, Duke of Burgundy.

Holbrook Blinn appears as the evil King Louis XI; Lyn Harding has the role of Charles the Bold, Duke of Burgundy; Ralph Graves is the romantic lover, Prince Maximillian; Johnny Dooley appears as the half-witted Dauphin, son of Louis; Leon Errol, the star of "Sally," plays the part of a comedy innkeeper and Maclyn Arbuckle is seen as the Bishop.

Others who also appear in the film are: Ivan MacLaren, Mary Kennedy, Theresa Maxwell Conover, Paul McAllister, Arthur Donaldson, Roy Applegate and Gustav von Seyffertitz.

"Yolanda" is said to the most stupendous motion picture which Miss Davies has yet essayed. In magnificence, romance of story, swift dramatic action and historical accuracy, it is said to excel Miss Davies' production, "When Knighthood Was In Flower."

Robert G. Vignola directed "Yolanda" from the scenario by Luther Reed. Joseph Urban designed the settings.

Other features on the same program include that sweet tenor Albert Macgillivray in song numbers you like, "Head On" a Cameo comedy; "International News," Lary F. Canelo, at the organ.

Thursday night only, at 7:15 and 9:15 Garfinkle's Fashion Show with six beautiful living models.

RETURNS FROM TRIP

Mr. and Mrs. J. C. Center have returned after a two weeks' vacation spent in Los Angeles and San Diego. The trip was made by motor.

Again Files Suit Asking Divorce

After she filed suit for divorce in July Mrs. Elizabeth Germeshausen of Richmond succumbed to her husband's protestations of affection and promises of better treatment and they patched up their differences and lived together again, according to a second suit for divorce she filed at Martinez yesterday against Elmer Germeshausen. Mrs. Germeshausen alleges, however, that her husband soon forgot his promises and resumed a course of abuse. Germeshausen, she charges, cursed her, refused to allaw visitors at their home and at times ordered friends away. Mrs. Germeshausen asks custody of a three year old daughter and an award of $30 monthly for support. The suit was filed through Attorney Wilbur Pierce and T. M. Carlson.

Twenty-Five Join New Gym Classes

Twenty-five Richmond men, most of them business men, attended the first meeting of the men's gym class, held at the gymnasium of the Roosevelt junior high school. The class is conducted by "Doc" W. L. Seawright, physical instructor and is arranged for the benefit of those whose occupations are sedentary. The work was started with light calisthenics and volley ball, after a short outline of his purposes and aims given by Seawright.

Seawright has announced that the class is open to all who desire to take interesting physical exercises to counteract indoor or inactive employment. Gym workouts will be held every Monday and Wednesday night, beginning at 7:15 and ending at 8:15 o'clock.

MRS. JAMES NARBETT HONORED AT DINNER

Mrs. James T. Narbett was among the guests of honor at a dinner in Sacramento last night for the grand officers of the Order of Amaranth. Mrs. Narbett made her official visit Friday to the Modesto court, where she was entertained over the weekend.

THIRD DEGREE GIVEN BY LOCAL MASONS

The third degree was exemplyfied by the team of Harbor lodge at the meeting of the Alpha Masonic lodge No. 431. C. R. Alexander presided at the ceremony which was followed by a banquet and talks. Arthur Clark was chairman of the banquet committee.

THOMAS NESBITT, U. S. N. VISITING AT HOME HERE

Thomas Nesbitt, a member of the U. S. S. Colorado crew, is visiting at the home of his mother, Mrs. I. Nesbitt, 227 Seventeenth street.

HAYWARD FAMILY MOVES TO HOME IN RICHMOND

Mr. and Mrs. Henry Gardner and daughter, Alverta, are residing on Seventh street in Richmond, having moved from Hayward. Gardner is an employe of the Southern Pacific railroad, and has been transferred to the local division. Mrs. Gardner is a sister of Mrs. Guy W. Helmick of the St. Catherine apartments.

MOTHER AND DAUGHTER RETURN FROM WILLITS

Mrs. Vila Healy and her daughter, Eunice, have returned to their home here after spending the week end at Willits, the guests of Mr. and Mrs. Jack Crow.

MISS LOIS WOODS IN LIBRARY AT SAN DIEGO

Miss Lois Woods, first assistant in the Richmond public library for the past four years, is now in charge of the United States Naval station library there. Miss Woods is a graduate of the University of California.

Succeeding Miss Woods is Miss Minnie Lewis, graduate of the library school at Syracuse university, New York. Miss Lewis has been an instructor in the library school in Riverside. She has been connected with several eastern libraries and in charge of the General Electric company library in San Francisco.

"Fool's Awakening" At Richmond Today

The publication of a new book by William J. Locke is a real event in the literary history of England and America. His novels are a by-word in English-speaking families, and readers of fiction look forward to them with keen anticipation. Among his works are the very popular "The Beloved Vagabond," "The Tale of Triona" "Jaffery," "The Morals of Marcus Ordeyne," "Where Love Is," "The Rough Road," "The Fortunate Youth," "The Red Planet," "Stella Maris" and "The Mountebank."

A few of his stories have been put on the screen with the greatest success, and now one of his most romantic and fascinating novels has been picturized. This is "The Tale of Triona" which the Metro Pictures Corporation has produced under the name of "The Fool's Awakening." This picture will come to the Richmond theatre for two days, beginning today.

"The Fool's Awakening" boasts a splendid cast, including such favorites as Harrison Ford, Enid Bennett, Mary Alden, Alec Francis, Lionel Belmore, Arline Pretty, Harry Northrup, D. R. O. Hatswell and others, who are said to approximate very closely the characters as drawn by the English writer.

The picture has been directed by Harold Shaw, which assures authenticity in the matter of the scenes of its locale—England and Russia. Mr. Shaw is familiar with every foot of ground mentioned in Mr. Locke's story having lived abroad for many years, and also having recently made a picture in that part of Russia in which some of the action takes place.

Other features on the same program include Clyde Cook in his funniest comedy entitled "The Broncho Express." "Solitude And Fame" another one of those favorite Sportlight reels.

CALIFORNIA THEATRE
DIRECTION WEST COAST THEATRES, INC.
It Starts Today!

MARION DAVIES
In Her Greatest Success
"YOLANDA"
A mighty motion picture that enthralls the imagination and quickens the pulse-beat of those who love Romance and Danger!
distributed by
METRO - GOLDWYN
Added Attraction—All Week
THAT SWEET TENOR
ALBERT MACGILLIVRAY
In "Songs You Like"
"HEAD ON"
A Comeo Comedy
"INTERNATIONAL NEWS"
Larry F. Canelo, At The Organ
—Thursday Night Only—
"Garfinkle's Fashion Show"

RICHMOND Theatre
Direction West Coast Theatres, Inc.
NOW PLAYING
"THE FOOL'S AWAKENING"
from
William J. Locke's
Glowing Romance
The Tale Of Triona
In the Cast:
Enid Bennett
Harrison Ford
Mary Alden
Alice Francis
"THE BRONCHO EXPRESS"
A Clyde Cook Comedy
"SPORTLIGHT"

1~2~3 Go!

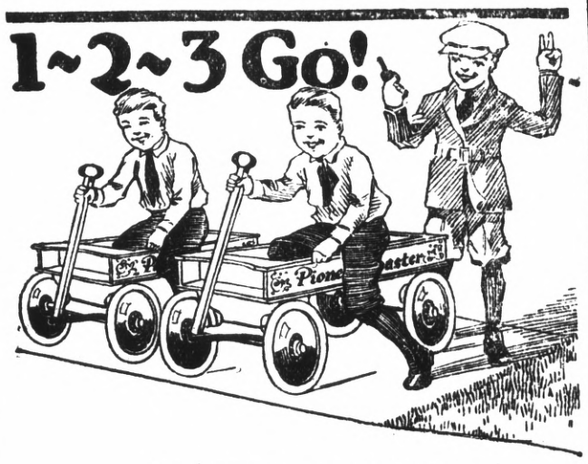

COASTER WAGONS
Large, Medium and Small. Range in Price—
$3.65 to $12.95
DOLL BUGGIES NOW ON DISPLAY
Make your selections now and make a small payment monthly. We will hold them in reserve for you until Christmas.
DOU YOUR SHOPPING EARLY
The Fair
C. C. OLNEY
731 Macdonald Avenue. Phone Rich. 811.

EARL
Corey's Garage
Ford
Sales And Service
FOR NEW CARS
AND GOOD USED CARS
San Pablo and Cypress Avenue
El Cerrito
PHONE BERK. 9403-R-3

Special
Four Piece Bedroom Set
RICH AMERICAN WALNUT
Large full-sized Vanity Dresser. Bow-end Bed and Chifferette.
Regular Price $234.
NOW—$186.50
Easy Terms
L. H. SCHRADER CO.
RICHMOND, CALIF.

Tilden Lumber Co.
PRICE QUALITY SERVICE
E. M. TILDEN, President
Office and mill—15th and Nevin, Richmond.
Phone. Rich 81.
Yards: Oakland, Berkeley, Richmond, Crockett

THANK YOU
Thanks, folks. Many of you have responded to our invitation to try our job printing. But—well we can take on a few more good customers. We are only getting nicely started in the game, and the farther we go the better we like it. We hope those we have served will like our product and tell their friends. That will help steer new patrons our way, and make them glad as well as us. All that is necessary is to call Phone Richmond 70 and our representative will call on you post haste. Right now while business is slack is the time to look over your printing matter and see that you have a good supply on hand, then step to the phone and call 70 and we will do the rest. Don't wait until you are all out, and the printer is busy before ordering. That makes it bad for you as well as the printer.
Tell your printing troubles to Howard.
Record-Herald Job Printing Department
W. O. Howard

Years Of Neuritis

July 22, 1924. I suffered long from Neuritis and Rheumatism and had tried many remedies without results. I am happy to say, however, that TWO MONTHS of the FONG WAN HERB TREATMENT afford me complete and permanent relief. It is now several months since I took them and my health has remained good ever since. The herbs also reduce my excess weight by more than ten pounds.
San Mateo, Calif.
Fong Wan Herb
UNPARELLED HERBALIST
576-78 TENTH STREET
Formerly of 548 Eighth Street
This company guarantees FONG WAN HERBALIST has relieved more sufferers of East Bay Cities than many herbalists combined.
OAKLAND, CALIF.
Hours 9 to 7 Daily; Sundays 9 to 12 m. Phone Oakland 3767. Consultation FREE.
Office Hours; 9 to 7 daily—Sunday 9 to 12
Phone Oakland 3767. Consultation Free.